

2020 - 2021

NORTHERN TERRITORY



WELCOME TO THE NORTHERN TERRITORY

Let **GO Holidays** show you everything the Northern Territory has to offer. Rich in natural beauty and Indigenous culture, experience wetlands and wildlife in Kakadu, cool off in Katherine Gorge or find Australia's spiritual heart in the outback landscapes of Uluru and Alice Springs. The Northern Territory has something for everyone.

GO Holidays are experts at creating holidays to suit a wide variety of tastes and budgets. Whatever your needs, you can trust our dedicated travel professionals to organise your dream holiday.



There's no better way to experience the beauty of Uluru National Park than from atop a camel, otherwise known as the 'ship of the desert'

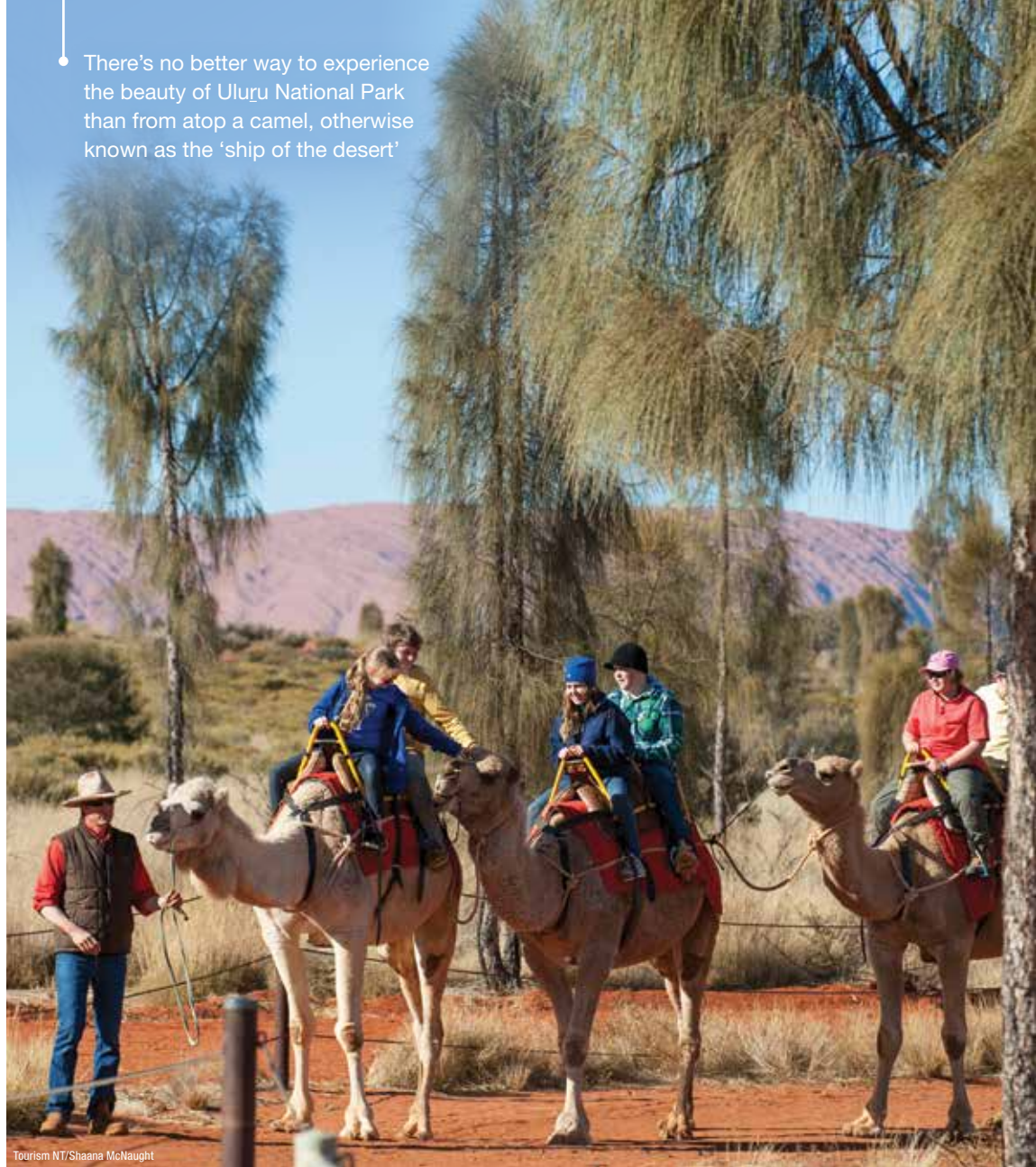

Tourism NT/Shanaa McNaught



CONTENTS

Navigating This Brochure	7	Kakadu National Park	50
Travel Tips	9	Bullo River	55
Experiences You'll Love	10	Katherine	56
The Ghan	14	Arnhem Land	58
Rail Holiday Package	14	THE RED CENTRE	60
Fully Escorted Rail Tour	15	Alice Springs	61
Holiday Packages	16	Glen Helen	71
Self Drive Holidays	18	Uluru	72
Cruising	21	Kings Canyon	84
Car Hire	22	Accommodation Index	86
Campervan Hire	24	Booking Conditions	87
THE TOP END	26		
Darwin	27		
Litchfield National Park	49		



- Take a dot painting class with a local Indigenous artist to learn about their symbols and meanings

LET GO HOLIDAYS HELP YOU CHOOSE YOUR PERFECT HOLIDAY

AUSTRALIA



Adelaide River

Tourism NT/Sharna McNaught

<h3>CRUISE COLLECTION</h3>				



Tourism NT/Anchille Sartaroom

WHY CHOOSE GO HOLIDAYS



1. GO Holidays has over 40 years' experience designing travel for New Zealand travellers
2. Our comprehensive range of innovative travel experiences are based on our own experiences
3. We work with a wide range of preferred travel agent partners across New Zealand
4. GO Holidays offers fantastic prices, a diverse range of holiday destinations, wide product choice and unmatched service
5. All our products have been tried and tested by us or our trusted overseas partners for your peace of mind

GO ASSIST HELP DESK

We know your holiday experience doesn't end until you are safely home. That's why our GO Assist Help Desk is available 24 hours a day, seven days a week, should you require assistance during your holiday.

TAILOR MADE HOLIDAYS

Whether it's driving along the Amalfi coastline, seeing the majestic northern lights or exploring Australia's Red Centre, our team of travel experts can design a custom made itinerary just for you!

With our Tailor Made holidays anything is possible, let us create your dream holiday today.

INTERNATIONAL & NEW ZEALAND



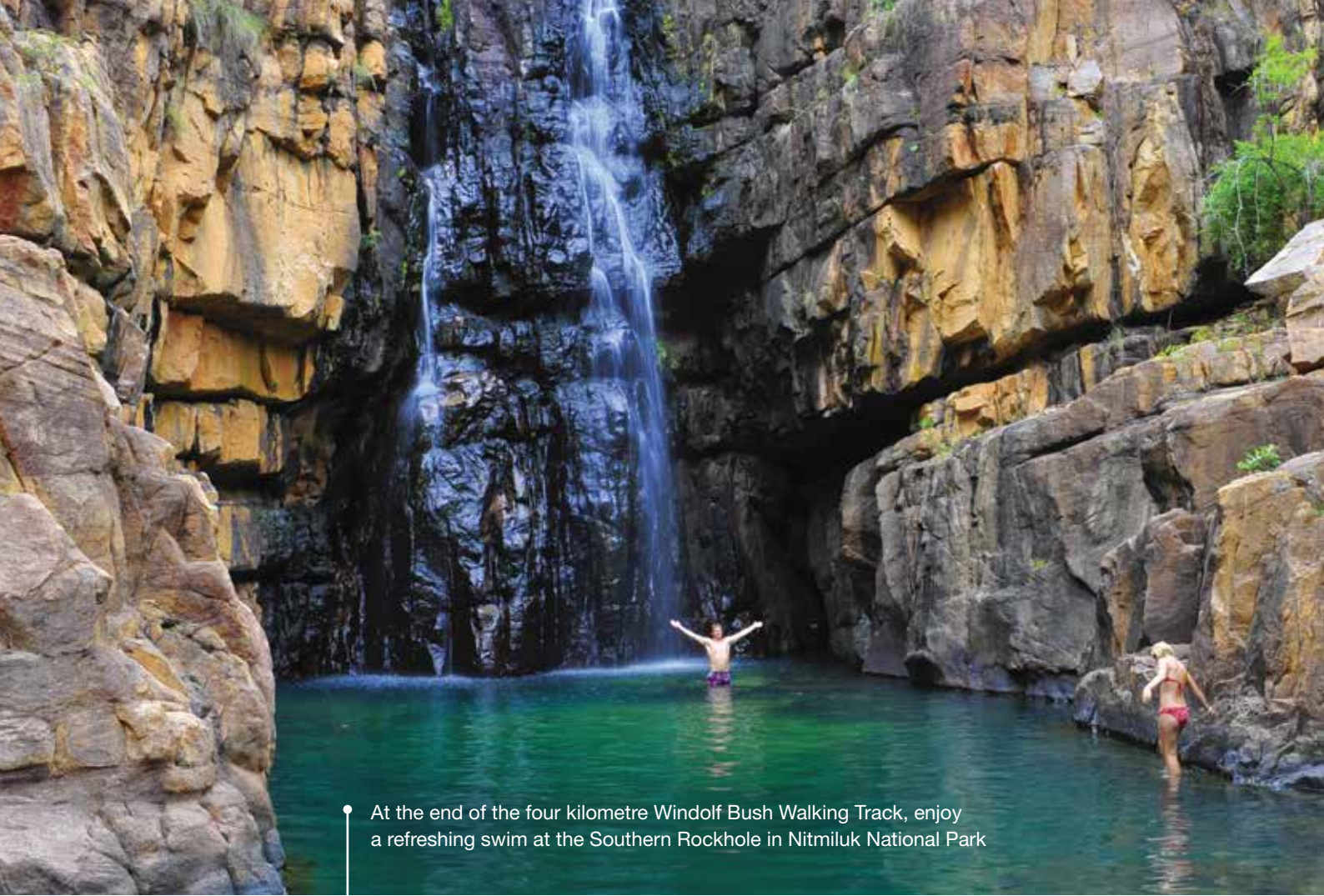

At the end of the four kilometre Windolf Bush Walking Track, enjoy a refreshing swim at the Southern Rockhole in Nitmiluk National Park



The best way to see Uluru up close is by walking around its 10 kilometre base



Tourism NT/Steve Strick



Tourism NT/Matt Cherdhino

NAVIGATING THIS BROCHURE

The following symbols should be used as a guide to assist in choosing the accommodation or touring option that best suits your needs.

Our Destination Specialists have negotiated a range of special offers including free meals, free nights and more. Look for the following symbols on individual property listings and ask your travel agent for full details of the offer available.



Free Night Offer

Receive one or more free nights for stays at certain times of the year.



Kids Dining Offer

A dining offer for children is available, e.g. discounted or free meals. Child ages, meal types and conditions vary.



Bonus Offer

A bonus offer is available at certain times of the year, e.g. free breakfast, food and beverage credit, spa treatment, late check-out, room upgrade and more.



Honeymoon Offer

A special bonus offer is available if you are celebrating your honeymoon. This may include sparkling wine, late check-out or room upgrades. A minimum stay may be required and conditions vary. Advise your travel agent at the time of booking.

SYMBOL GUIDE



Look for this symbol to see some of our best selling products and experiences. Our customers love them and so will you!



Properties offering free Wi-Fi access in common areas and rooms.



Properties offering in-room disabled facilities.



Properties offering family friendly facilities, which may include a kids club, kids eat free offer, family or interconnecting rooms and discounts off a second room.



Properties featuring an all inclusive price with breakfast, lunch and dinner included. Some properties may also include beverages, day excursions and activities. Conditions may apply. Ask your travel agent at the time of booking for further details.



Ecotourism product – uses resources wisely, contributes to environmental conservation and helps local communities.



Advanced Ecotourism product – a leading and innovative product that uses resources wisely, contributes to environmental conservation and helps local communities.



Respecting Our Culture (ROC) certified tourism operators are committed to protecting cultural authenticity and integrity, developing sound business practices, environmental protection and acknowledging Indigenous peoples' spiritual connection to the land and water. The program operates in ways that respect and reinforce Indigenous cultural heritage and the living cultures of Indigenous communities.



Open Dated – buy now book later tour options give the flexibility to pay for 'must do' tours before you travel and book when you arrive. Just pick the day that suits you and call us up to 24 hours in advance to book.



Denotes a small group tour. The number on the symbol indicates the maximum number of passengers on a tour.

OUR RATINGS

The accommodation ratings featured in this brochure will provide a general indication of the standard of accommodation and may alter throughout the year due to a change of circumstance. These are our views and are not related to any other rating system. We recommend checking with your travel agent to find the accommodation that best suits your needs and budget.

- ◆◆ Budget
- ◆◆◆ Comfortable
- ◆◆◆◆ Superior
- ◆◆◆◆◆ Deluxe
- ◇ Half rating

Explore the spectacular sandstone walls and watering holes at Glen Helen



TRAVEL TIPS

WHEN TO GO

The Top End has two distinct seasons, the green season (November to April) and the dry season (May to October). The dry season generally has dry sunny days with cooler nights while the green season is characterised by high humidity, monsoonal rains and storms and is the best time to see waterfalls.

The climate in The Red Centre is one of extremes with hot summers, cold winters and very little rain all year round.

GETTING AROUND

BY RAIL

Take the ultimate journey through the heart of Australia on The Ghan. This amazing rail journey begins in Adelaide and traverses the Red Centre, passing through Alice Springs and Katherine before concluding in Darwin in the Top End (also operates in reverse). See pages 14 and 15 for more details.

BY CAR

Take the time to explore and discover as you make your way through the Northern Territory by road. We offer a selection of suggested driving itineraries, providing you with the freedom to see the Northern Territory at your own pace. Refer to the Self Drive Holidays starting on page 18 for more details.

Speed limits apply in all urban areas and highways of the Territory. Travellers should drive at a speed that suits the road, vehicle, weather conditions and their driving experience. Avoid driving after dark as cattle and wildlife often congregate alongside outback highways.

VISAS & PASSPORTS

A valid passport is required with at least six months validity beyond the intended stay. Travel advice is available from the New Zealand Government Ministry of Foreign Affairs and Trade at safetravel.govt.nz.

TIME

Northern Territory is 2 hours 30 minutes behind New Zealand Standard Time (NZST). Daylight Saving Time is not observed in the Northern Territory.

ELECTRICITY

240V 50hz. No adapter required.

DISTANCES BY ROAD (KM)

DARWIN	ALICE SPRINGS		AYERS ROCK		KATHERINE		KINGS CANYON		TENNANT CREEK	
1500	468	1182	1650	1655	981					
1964	473	508	324	675						
317										
1969										
989										

Distances should be used as a guide only.

TEMPERATURE & RAINFALL

Darwin	J	F	M	A	M	J	J	A	S	O	N	D
Temperature (max °C)	31	31	31	32	32	30	30	31	32	33	33	32
Average rainfall (mm)	426	376	318	102	21	2	1	5	16	70	140	252
Alice Springs	J	F	M	A	M	J	J	A	S	O	N	D
Temperature (max °C)	36	35	32	28	23	19	19	22	27	30	33	35
Average rainfall (mm)	39	44	32	16	19	14	15	9	9	22	29	38

CURRENCY

Australian Dollar (AUD).

NATIONAL PARKS PASSES

All visitors to Kakadu National Park and Uluru-Kata Tjuta National Park must purchase a National Park Pass prior to entering the Parks. As this fee is not payable directly to the hotel or tour operator and because there are a number of different options available, this fee is not included in the prices featured on individual accommodation and tour listings in this brochure, unless otherwise specified.

Park passes can be purchased from National Park Entry Stations in the Northern Territory or online at parksaustralia.gov.au, where you can also find full details of the various options available for purchase.

ABORIGINAL CULTURE

Almost one quarter of the Northern Territory's population are Aboriginal people and approximately half of the Territory is Aboriginal owned land. Family business and ceremonies are important to Aboriginal people and these matters take priority, which may alter scheduled tours or restrict access to sites with spiritual significance.

ABORIGINAL LAND ACCESS

Driving over Aboriginal owned land and access into Arnhem Land is restricted. Visitors must apply for a permit from the Northern Land Council or alternatively choose a tour where operators have permission from the traditional owners to enter their land.

SWIMMING

The Northern Territory has many safe places to swim, including local nature reserves and in some national parks. Salt and Freshwater crocodiles are found in most Top End billabongs and rivers, and are occasionally seen on remote beaches. This is generally sign-posted, but if you are unsure, don't swim. Beach swimming is not recommended from October to April due to marine stingers.

SCHOOL HOLIDAYS 2020/21

Northern Territory

10 – 17 Apr, 29 Jun – 19 Jul, 26 Sep – 11 Oct, 18 Dec 20 – 29 Jan 21

New Zealand

10 – 27 Apr, 4 – 19 Jul, 26 Sep – 11 Oct, 17 Dec 20 – 31 Jan 21



Tourism NT/Shanaa McNaught

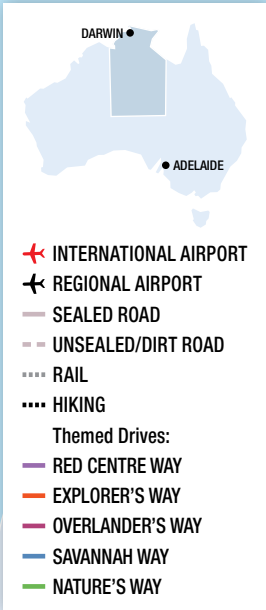

EXPERIENCES YOU'LL LOVE

The best part of any journey is the experiences you have along the way, leaving you with memories to relive long after the holiday is over.

The Northern Territory have countless amazing things to see and do. Here are 10 of our favourites to inspire your wanderlust.



WEST MACDONNELL RANGES

The West MacDonnell Ranges, stretching 161 kilometres west of Alice Springs, is the perfect backdrop to explore the scenic beauty and history of the area. Take a short walk on one of the well-marked walking tracks or tackle the challenging 223 kilometres of the Larapinta Trail. Cool off with a refreshing dip in a watering hole such as Ellery Creek Big Hole, Ormiston Gorge or Glen Helen Gorge and go in search of rare plants and wildlife. This beautiful part of the Northern Territory is not to be missed.



ULURU & KATA TJUTA NATIONAL PARK

Journey to the spiritual heart of Australia and discover Uluru (Ayers Rock) and Kata Tjuta (The Olgas). Measuring almost 10 kilometres around the base, there are so many ways to experience the magic of Uluru. Walk the circumference, take a camel ride, ride a bike or Segway, or take a scenic helicopter flight. The 36 domes of Kata Tjuta are roughly a 45 minute drive west of Uluru. Join a guided sunrise or sunset tour and explore the rugged Valley of the Winds and Walpa Gorge walking tracks.



ALICE SPRINGS & DARWIN

Not only the gateways to everything that makes the Northern Territory unique, Alice Springs and Darwin are fascinating cities with so much to offer. Visit the base of the iconic Royal Flying Doctor Service and see the largest classroom in Australia at the School of the Air in Alice Springs. Take a cruise on the Darwin harbour, swim with crocodiles at Crocosaurus Cove and brush up on your military knowledge at the historic sites hit by Japanese air raids in 1942. Darwin encapsulates a laidback atmosphere and multiculturalism unique to the Northern Territory.



Uluru rises 348 metres from the ground, almost as high as the Empire State Building in New York



LITCHFIELD NATIONAL PARK

Swim under plunging waterfalls, wander through towering termite mounds and discover native wildlife – all only a 90 minute drive from Darwin. Take a short walk through cypress pines to the Tolmer Falls viewing platform, soak in the three-tiered watering hole at Buley Rockhole and cool off in the water beneath the spring fed waterfalls of Florence and Wangi. Jump in a four wheel drive to explore the sandstone relics of the Lost City and see the fascinating two metre tall magnetic termite mounds. It's easy to see why Litchfield National Park is a favourite with the locals.



Termite Mounds, Litchfield National Park

NITMILUK NATIONAL PARK

Cruise into paradise and discover the abundant waterways and cascading waterfalls of the 13 stunning gorges that make up Katherine Gorge in the Nitmiluk National Park. Hire a canoe and paddle along the gorges to see waterfalls, Aboriginal rock art and wildlife, join a gorge cruise and maybe walk the 58 kilometre Jatbula Trail. Cool off in a secluded and tranquil swimming hole at Sweetwater Pool or the pandanus-fringed plunge pool at Edith Falls. With remote and dramatic scenery, Nitmiluk National Park forms the crossroads between the outback and the tropics.



Edith Falls, Nitmiluk National Park



Katherine Gorge, Nitmiluk National Park

• Kings Canyon is home to over 600 different species of native plants

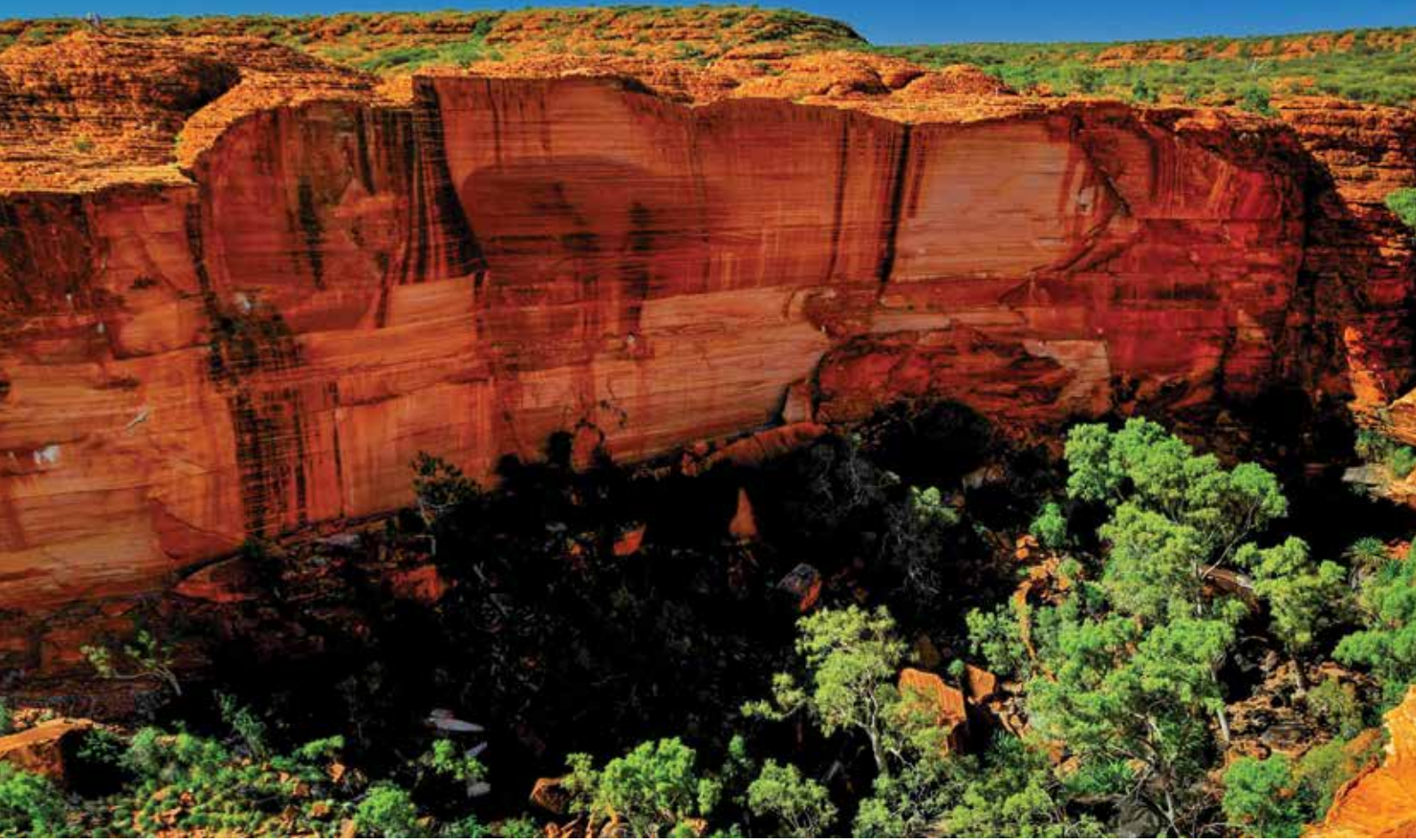

KAKADU NATIONAL PARK

Kakadu is Australia's largest national park. Measuring over 20,000 square kilometres you'll find rugged landscapes, Aboriginal rock art sites, thundering waterfalls, lush wetlands and abundant wildlife. Walk to the top of Gunlom for views over the national park and take a refreshing swim at the plunge pool. Go in search of crocodiles, jabirus and other native wildlife on board a Yellow Water Cruise through the billabong and learn about Aboriginal culture at the Warradjan Cultural Centre. See the imposing 200 metre high waterfall at Jim Jim Falls and take a dip in its plunge pool.

MINDIL BEACH MARKETS

Reflect on another memorable Top End day as the sun slowly sinks into the ocean at the Mindil Beach Sunset Markets in Darwin, open Thursdays and Sunday afternoons (April to October). With over 100 stalls to browse through, shop for uniquely Territorian arts and crafts, homewares, clothing and jewellery. Taste the world as you wander through the 50 plus food outlets. Choose from Sri Lankan, Cambodian, Malaysian, Japanese and more! Enjoy the Top End's glorious dry season in true Darwin style with a picnic dinner on the beach watching a spectacular tropical sunset.

FIELD OF LIGHT

Don't miss the chance to see acclaimed international artist, Bruce Munro's Field of Light. As darkness falls and Uluru is thrown into silhouette, Field of Light illuminates. As far as the eye can see, more than 50,000 stems crowned with deep violet, blue and gentle white frosted-glass bloom over Australia's spiritual heartland. The exhibition is Munro's largest work to date and covers more than seven football fields. Take a self-guided walk with the Field of Light Pass or indulge with A Night at Field of Light which includes sunset drinks and canapés, a three course buffet dinner and plenty of time to wander through the exhibition.

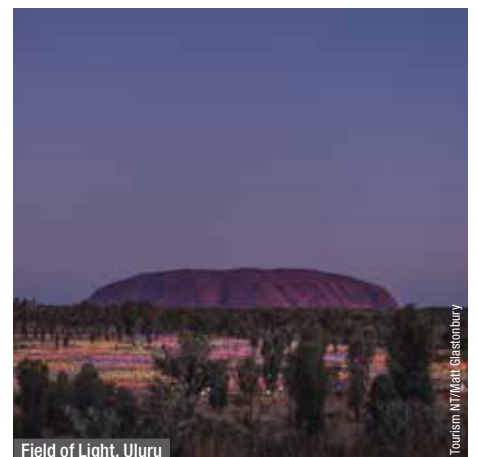
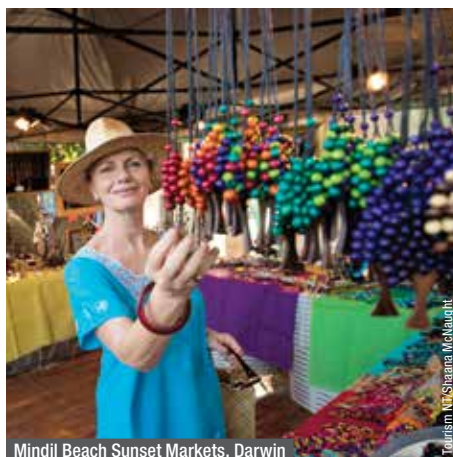
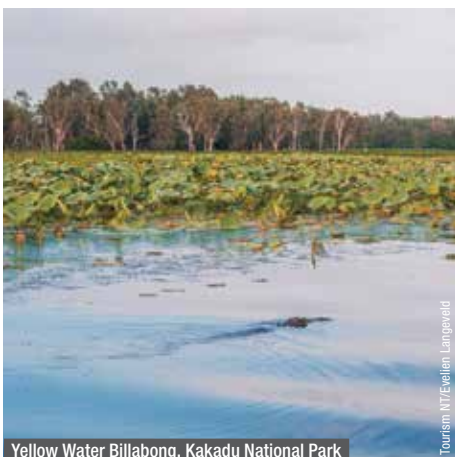



KINGS CANYON

Surround yourself with 100 metre high sandstone walls and palm-filled crevices as you step deep into the heart of Kings Canyon. Start early in the day before it gets too hot and take in the breathtaking views as you walk along the red rock cliffs on the Kings Canyon Rim Walk. Continue your journey through Priscilla's Crack, made famous by the classic Australian movie, Priscilla, Queen of the Desert. For an easier hike, the Kings Creek trail follows a track between two soaring canyon walls to a lookout point. Be welcomed by spectacular views of the sheer cliff face at the far end of the canyon.



Kings Canyon

Tourism NT / Shaana McKeight

ARNHEM LAND

Be inspired by one of the Top End's most spectacular natural destinations, Arnhem Land. Rugged coastlines, remote islands, rivers teeming with fish, lush rainforest and towering escarpments combine to create a timeless wonderland. This vast area is one of Australia's last strongholds of traditional Aboriginal culture. Join a cultural tour at Injalak Hill to see ancient rock art and hear Dreamtime stories, visit some of the art and craft centres or take part in an interpretative walking trail. Every visitor to Arnhem Land requires a permit, so we suggest that you join a guided tour.



Arnhem Land

Tourism NT / James Fisher

- The Field of Light art installation at Uluru has travelled more than 19,000 kilometres around the world



Tourism NT / Matt Chesombury

THE GHAN

Embark on one of the great train journeys of the world, travelling between Adelaide, Alice Springs and Darwin. From the tropical city of Darwin to the rusty Red Centre, watch the desert landscape change from red to gold over three unforgettable days. Travel in style in Platinum or Gold Service and take advantage of the many facilities and services on offer. All on board meals, beverages and Off Train Experiences are included in your fare.

The Ghan rail journey allows you to experience a truly authentic Australian adventure with all the comforts that come with travelling by rail. A journey on The Ghan can commence in Adelaide, Alice Springs or Darwin.

OUTBACK EXPERIENCES

Outback Experiences are a great way to stretch your legs during the journey. See an unforgettable sunrise or an amazing Outback sunset.



The Ghan

OFF TRAIN EXCURSIONS

On The Ghan there's time to explore Alice Springs where you can tour the town, get up close to native wildlife or trek some of the Red Centre's most stunning landmarks. In the Top End, see the splendour of Katherine Gorge with a choice of excursions available giving you access to some of the region's most knowledgeable guides.



Kings Canyon

Tourism NT/Shirana McNaught

TERRITORY ADVENTURE RAIL HOLIDAY PACKAGE 14 DAYS

Day 1: The Ghan – Adelaide to Alice Springs (LD)

Join The Ghan in Adelaide and enjoy a light lunch as the train travels north towards the Spencer Gulf and Port Augusta. Overnight onboard The Ghan.

Day 2: Alice Springs (B)

Arrive into Alice Springs in the afternoon and transfer to your hotel. Overnight at Crowne Plaza Alice Springs Lasseters.

Day 3: Alice Springs to Uluru (B)

Depart Alice Springs on a four day tour of the Red Centre. Travelling south, admire the view of Mt. Conner before arriving at Ayers Rock Resort. Drive out to Kata Tjuta and take in an outback sunset. Spent the next two nights at Sails in the Desert, Ayers Rock Resort.

Day 4: Uluru-Kata Tjuta National Park (D)

Enjoy the special sight of Uluru at sunrise. Travel to Kata Tjuta for a guided walk through Walpa Gorge. With your guide, travel around the base of Uluru before driving to the Kuniya Walk. Watch the sun set over Uluru before a barbecue dinner.

Day 5: Uluru to Kings Canyon

This morning is at leisure to relax or join an optional tour. In the afternoon, travel to the breathtaking Kings Canyon. Overnight at Kings Canyon Resort.

Day 6: Kings Canyon to Alice Springs

Enjoy a guided walk around the rim of Kings Canyon, or the easier walk along the canyon floor. Return to Kings Canyon Resort then to Alice Springs. Spend the next three nights at Crowne Plaza Alice Springs Lasseters.

Day 7: Alice Springs (B)

Today see the highlights of Alice Springs at leisure.

Day 8: West MacDonnell Ranges (BL)

A full day to experience the magnificent West MacDonnell Ranges. See the deep red cleft of Standley Chasm and the mystique of Ellery Creek Big Hole.

Day 9: The Ghan – Alice Springs to Katherine (BD)

Today is a free day to shop or visit the galleries. The Ghan departs this evening for the journey north to Darwin. Overnight onboard The Ghan.

Day 10: The Ghan – Katherine to Darwin (BL)

Stop in Katherine this morning for around four hours and enjoy an Off Train Excursion, before arriving in Darwin in the evening. Spend the next two nights at Vibe Hotel Darwin Waterfront.

Day 11: Darwin (B)

Spend the day at leisure exploring the sights of Darwin.

Day 12: Darwin to Kakadu National Park (BL)

From Darwin, travel to Kakadu National Park and stop at the Warradjian Cultural Centre. Join your local guide on a cruise of Yellow Water Billabong. After lunch, travel to Nourlangie, where your driver/guide will lead you on a walk to view the rock art galleries. Overnight at Mercure Kakadu Crocodile Hotel.

Day 13: Kakadu National Park to Darwin (L)

Travel by 4WD to see Aboriginal rock art at Ubirr, before joining an Aboriginal guide on a Guluymbi Cultural cruise along the East Alligator River. Return to Darwin and overnight at Vibe Hotel Darwin Waterfront.

Day 14: Darwin (B)

Your Northern Territory adventure concludes this morning upon check-out.

(B = breakfast, L = lunch, D = dinner)

TIMETABLE

Adelaide – Darwin

5 Apr – 28 Nov 20, 31 Jan – 29 Mar 21

Adelaide	SUN	12:15pm
Darwin	TUE	5:30pm

Darwin – Adelaide

4 – 26 Nov 20, 3 Feb – 31 Mar 21

Darwin	WED	10am
Adelaide	FRI	1pm

4 day journey available from Darwin to Adelaide 1 Apr – 29 Oct 20. Rail fares are available. Ask your travel agent for details.

From **\$6667***[^] per person twin share

14 DAYS | ADELAIDE TO DARWIN

TRAVEL TYPE: Rail

DEPARTS: Sundays

HIGHLIGHTS

- Explore Kata Tjuta, Uluru and Kings Canyon on an escorted tour
- Travel in a Gold Service Cabin on The Ghan

INCLUDES

- One way overnight travel on The Ghan from Adelaide to Alice Springs – in a Gold Service Cabin
- One way overnight travel on The Ghan from Alice Springs to Darwin – in a Gold Service Cabin
- 4 nights accommodation in Alice Springs
- 2 nights accommodation at Ayers Rock Resort
- 1 night accommodation in Kings Canyon
- 3 nights accommodation in Darwin
- 1 night accommodation in Kakadu
- Meals as specified
- 4 day Kata Tjuta, Uluru and Kings Canyon Tour
- 2 day Kakadu National Park Tour
- Full day West MacDonnell Ranges Tour
- National Park fees
- Return railway station transfers in Alice Springs
- One way railway station transfer in Darwin

[^]Price valid 31 Jan – 6 Mar 21. Platinum Service and Gold Single Cabin prices also available.

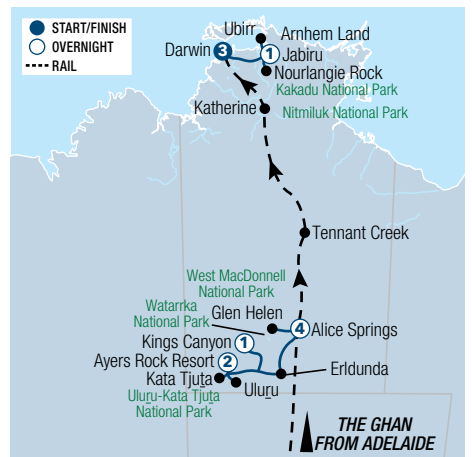



The Ghan



Katherine Gorge

ULTIMATE OUTBACK RAIL JOURNEY 7 DAYS

For more than 80 years The Ghan has been traversing the heart of Australia. Explore Australia's vast and remote Red Centre before experiencing the tropical splendour of the Top End on the Ultimate Outback Rail Journey. From the cosmopolitan city of Adelaide to the laid back streets of Darwin, you'll embark on an unforgettable fully escorted adventure of a lifetime. A professional tour escort will take care of your travel arrangements to enhance your holiday and ensure a memorable experience.

Day 1 Saturday: Adelaide (D)

Arrive into Adelaide where you will be transferred by private vehicle to your accommodation. This evening enjoy a welcome dinner. Overnight at Pullman Adelaide.

Day 2 Sunday: The Ghan – Adelaide to Alice Springs (BLD)

After breakfast, transfer to the Adelaide Parklands Terminal for The Ghan departure at 12:15pm. After boarding, your first day on The Ghan begins with a light lunch in the Restaurant Car as you travel north towards Spencer Gulf and Port Augusta. Settle into your Gold Service sleeper cabin or enjoy a drink with your tour escort and fellow passengers in the Outback Explorer Lounge. Overnight onboard The Ghan.

Day 3 Monday: The Ghan – Alice Springs to Katherine (BD)

This morning stop in Marla and witness an unforgettable Outback sunrise. Take in views of the Central Australian desert as you journey to Alice Springs. Arrive in Alice Springs early afternoon and enjoy an Off Train Excursion. Choose from one of the excursions including a tour of Alice Springs Desert Park, Alice Explorer town tour or a Simpsons Gap Discovery Walk. Re-board the train and continue your journey north. Overnight onboard The Ghan.

Day 4 Tuesday: The Ghan – Katherine to Darwin (BL)

Stopover in Katherine this morning and choose from several off train excursion tours, including a boat cruise on the famous Katherine Gorge or a coach tour of the town and surrounds. Continue the journey to Darwin. On arrival, transfer to Rydges Darwin Central where you will stay for the next three nights.

Day 5 Wednesday: Darwin (BD)

Spend the morning discovering Darwin on a city sights tour – the perfect introduction to Darwin. See the Chinese Temple and the lush Botanic Gardens. Tour the historic sites of the city including East Point Precinct, Stokes Hill Wharf area and the Mooring Basin. There is also time to explore the Museum and Art Gallery of the Northern Territory before returning to the hotel to enjoy the rest of the day at leisure.

This evening transfer to Stokes Hill Wharf for a sunset harbour cruise. Take in a memorable Darwin sunset as you dine on a delicious Territory style buffet.

Day 6 Thursday: Litchfield National Park (BL)

After breakfast, you will set off to spend the full day exploring Litchfield National Park. See spectacular waterfalls and cascades and the amazing Magnetic and Cathedral termite mounds. Return to Darwin by approximately 6pm.

Once back in Darwin, you can choose to either relax at the hotel or visit the Mindil Beach Sunset Markets. Renowned for awesome sunsets over the sea and home to over 200 local stalls, delicious food and drink.

Day 7 Friday: Darwin (B)

Enjoy breakfast at the hotel before being transferred to Darwin Airport.

(B = breakfast, L = lunch, D = dinner)

From **\$3975^{*^}** per person twin share

7 DAYS | ADELAIDE TO DARWIN

TRAVEL TYPE: Fully escorted rail tour

DEPARTS: 2020: • May 23 • Jun 20
• Jul 25 • Aug 22 • Sep 12

HIGHLIGHTS

- Journey through the rugged heart of Australia from Adelaide to Darwin on The Ghan
- See an unforgettable Outback sunrise on a dawn stop at Marla, northern South Australia
- All departures are guaranteed[^]

INCLUDES

- 2 nights Gold Service on The Ghan from Adelaide to Darwin
- Off Train Excursions while on The Ghan in Alice Springs and Katherine
- Services of an experienced tour escort
- 1 night accommodation at Pullman Adelaide
- 3 nights accommodation at Rydges Darwin Central
- Meals as specified
- Welcome dinner in Adelaide
- Darwin City Sights Tour
- Charles Darwin Sunset Buffet Dinner Cruise
- Litchfield Waterfalls Tour
- Evening transfers to Mindil Beach Sunset Markets
- One way airport transfer in Adelaide
- One way airport transfer in Darwin

[^]Price based on 20 Jun 20 departure. Guaranteed departures are based on minimum of 2 people. Other prices apply for other departure dates. Gold Twin Cabin Sole Use and Platinum Cabin upgrade prices also available.



*Prices are a guide only, subject to change and availability and are in New Zealand Dollars. From prices for rail packages are per person per package twin share, unless otherwise specified and based on the lowest room category for travel in low season. For full terms and conditions including pricing and conditions, refer to the Booking Conditions at the back of this brochure.

HOLIDAY PACKAGES

Our exclusive range of holiday packages have been specially designed with you in mind and feature a choice of accommodation and local experiences. These packages are a perfect introduction to the Northern Territory and offer great value for money.

Take a trip to Litchfield National Park and swim in one of the many cascading waterfall pools or go in search of crocodiles and birdlife in Kakadu. Watch a spectacular sunrise at the iconic Uluru-Kata Tjuta National Park and explore Kings Canyon from the boulder-strewn canyon floor or hike to the rim for incredible views.

Be inspired by one of our fantastic holiday packages and discover all that the Northern Territory has to offer.



Mindil Beach Sunset Markets, Darwin

Tourism NT/Audrian Brown



Club Tropical Resort Darwin



Club Tropical Resort Darwin



Club Tropical Resort Darwin, Poolside Villa

CLUB TROPICAL RESORT DARWIN GETAWAY 2 NIGHTS

Club Tropical Resort Darwin is located just minutes from Darwin Airport and Casuarina Shopping Centre. With easy access to Darwin CBD, this resort opens the door to a relaxing destination that is perfect for work or play.

Modern accommodation, two pools, spacious landscaped gardens, guest barbecue's and laundry facilities along with the Sole Restaurant & Bar combine to make this the perfect Top End stay.

A short stroll from the resort you'll find the pristine, uncrowded Lee Point Beach that stretches for miles, perfect for a sunset stroll or bird watching and Buffalo Creek is just around the corner for the avid fisherman.

For stunning scenery, Kakadu and Litchfield National Parks are must see destinations when visiting the Northern Territory. Club Tropical Resort is the perfect base to relax at the end of a Top End filled day.

INCLUDES

- 2 nights 4 star accommodation
- Upgrade to a Poolside Villa or 1 Bedroom
- Welcome drink • Free Wi-Fi

Refer to page 43 for more details on this property.

From **\$105^{**}** per person twin share (DRW)

[^]Based on 2 night package in a Resort Room, valid 1 – 30 Apr, 1 Oct 20 – 31 Mar 21. Ask your travel agent for prices for other dates.



Uluru

Tourism NT/Micholas Koro



Field of Light

Tourism NT/Matt Glasbury



Maruku @ Uluru

Tourism NT/Falk Baker

ULURU EXPERIENCE 2 NIGHTS

Discover the cultural and spiritual significance of Uluru-Kata Tjuta National Park. Take the guided Uluru base tour before enjoying a glass of wine and canapés as you admire the ever changing colours while the sun sets. Witness an unforgettable sunrise at Uluru. Visit the domes of Kata Tjuta and journey into Wałpa Gorge. Dine on a gourmet barbecue while taking in the mystery of the desert at night. With Uluru as the backdrop, enjoy canapés and chilled sparkling wine as the sun slowly sets at Field of Light. Watch the 50,000 colour lights come to life as you enjoy a three course bush tucker inspired buffet menu.

INCLUDES

- 2 nights accommodation • Return transfers from Ayers Rock Airport
- Uluru Base and Sunset tour • Uluru Sunrise morning tour
- Uluru barbecue dinner • A Night at Field of Light • National Park fee

ACCOMMODATION OPTIONS

Standard – Voyages Outback Pioneer Hotel and Lodge
 Superior – Voyages Desert Gardens Hotel
 Deluxe – Voyages Sails in the Desert

From **\$979^{**}** per person twin share (AYQ)

[^]Based on 2 night package at Voyages Outback Pioneer Hotel and Lodge in a Standard Room, valid 1 Apr – 30 May, 1 Dec 20 – 31 Mar 21. Ask your travel agent for prices for other dates and room types.

*** Prices** are a guide only, subject to change and availability and are in New Zealand Dollars. From prices for accommodation packages are per person per package twin share, unless otherwise specified and based on the lowest room category for travel in low season. Prices for tours and transfers are per person, unless otherwise specified. For full terms and conditions including pricing and conditions, refer to the Booking Conditions at the back of this brochure.



Rydges Darwin Central



Rydges Darwin Central



Rydges Darwin Central, Twin Queen

RYDGES DARWIN CENTRAL ESCAPE

3 NIGHTS

Rydges Darwin Central is situated in the vibrant heart of the city's shopping district and across from the picturesque gardens of the harbour esplanade.

Embracing modern design, each of the beautifully appointed suites at Rydges Darwin Central offer free Wi-Fi, premium amenities, plush beds, contemporary art, and all the creature comforts you'd expect from one of the city's finest hotels. And with a wide range of configurations available, you'll have no trouble finding the ideal accommodation to meet your needs.

When it's time to dine, be spoilt for choice with the popular In The Mood Restaurant, 24 hour room service, and the ground floor food court, you'll be satisfied around the clock.

You'll be perfectly placed among the city's eateries, nightlife and major tourist attractions, and enjoy the friendly service and comfort that has become synonymous with Rydges name.

INCLUDES

- 3 nights 4½ star accommodation
- Breakfast daily
- Upgrade to the next room type
- Late check-out until 12 noon
- Bottle of sparkling wine
- Free Wi-Fi

Refer to page 48 for more details on this property.

From **\$239*[^]** per person twin share (DRW)

[^]Based on 3 night package in a Twin Queen Room, valid 1 – 30 Apr, 1 Nov 20 – 31 Mar 21. Ask your travel agent for prices for other dates and room types.



Darwin

Tourism NT/Nick Pinnett



Gunlom Falls, Kakadu National Park

Tourism NT/Matt Cherubino



Yellow Water Billabong, Kakadu National Park

Tourism NT/Steve Strike

DARWIN EXPERIENCE

3 NIGHTS

Discover the highlights of Australia's Top End. Take in the city sights of Darwin before embarking on two days of touring the Top End.

Explore the sandstone escarpment of Nourlangie Rock and see some of the finest examples of Aboriginal rock art. No trip to Kakadu National Park is complete without a journey on the world renowned Yellow Water Cruise.

Experience a place that is forgotten by time, where nature is raw and crocodiles rule.

INCLUDES

- 3 nights accommodation
- Return transfers from Darwin Airport
- Darwin City Sights half day tour
- Kakadu National Park full day tour
- National Park fee

ACCOMMODATION OPTIONS

Standard – Vibe Hotel Darwin Waterfront
Superior – DoubleTree by Hilton Darwin
Deluxe – Hilton Darwin

From **\$595*[^]** per person twin share (DRW)

[^]Based on 3 night package at Vibe Hotel Darwin Waterfront in a Guest room, valid 1 – 28 Apr, 16 Oct – 28 Dec 20, 1 Jan – 31 Mar 21. Ask your travel agent for prices for other dates and room types.



Termite Mounds, Litchfield National Park

Tourism NT/Sheana McNaught



Wangi Falls, Litchfield National Park

Tourism NT/Matt Cherubino



Yellow Water Billabong, Kakadu National Park

Tourism NT/James Fisher

DARWIN & KAKADU ADVENTURE

5 NIGHTS

Discover the splendour of the Top End as you explore Litchfield National Park. Swim beneath the cascading falls and marvel at giant termite mounds. Stay overnight in World Heritage Listed Kakadu National Park, search for Saltwater crocodiles as you cruise on the famous Yellow Water Billabong and along the East Alligator River and view ancient Aboriginal rock art.

INCLUDES

- 4 nights accommodation
- Return transfers from Darwin Airport
- Breakfast daily (Standard option only)
- National Park fee
- Litchfield National Park Waterfalls full day tour
- 2 day Kakadu and East Alligator River tour

ACCOMMODATION OPTIONS

Standard – Vibe Hotel Darwin Waterfront
Superior – Oaks Elan Darwin
Deluxe – Hilton Darwin

From **\$1185*[^]** per person twin share (DRW)

[^]Based on 5 night package at Vibe Hotel Darwin Waterfront in a Guest room, valid 1 – 30 Dec 20, 1 Jan – 31 Mar 21. Ask your travel agent for prices for other dates and room types.

*Prices are a guide only, subject to change and availability and are in New Zealand Dollars. From prices for accommodation packages are per person per package twin share, unless otherwise specified and based on the lowest room category for travel in low season. Prices for tours and transfers are per person, unless otherwise specified. For full terms and conditions including pricing and conditions, refer to the Booking Conditions at the back of this brochure.

SELF DRIVE HOLIDAYS

There's no better way to discover than on a self drive holiday. Travelling by road is undoubtedly one of the best ways to explore and our selection of hand-crafted itineraries will take you to some of the most popular locations. Each itinerary incorporates car hire, and local experiences, along with a personalised Co-Pilot Kit to assist you along the way. Make your next road trip truly memorable with one of our Self Drive Holidays.

SELF DRIVE KIT

Receive a Co-Pilot Kit with every Self Drive Holiday (conditions apply).

What's included:

- backpack • road atlas • city maps
- driving instructions • location information

Kids Backpacks

Entertain the kids with a **FREE** backpack complete with a colouring book and pencils.

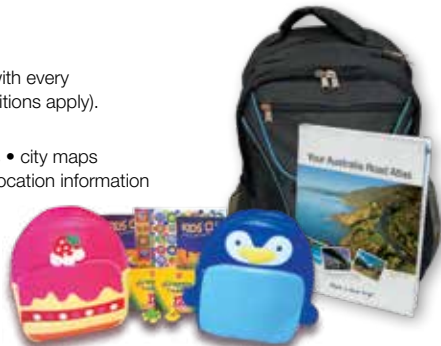

Available to kids under 12 years, simply request at time of booking.



Red Centre Way



Katherine Gorge



TOP END EXPRESS 4 DAYS

Day 1: Darwin to Kakadu National Park – 210km

Collect your vehicle from Darwin and travel on the Arnhem Highway towards Kakadu National Park. Stop along the way to visit Fogg Dam and Window on the Wetlands Visitor Centre. Stay the next two nights at Mercure Kakadu Crocodile Hotel.

Day 2: Kakadu National Park

You have a full day at leisure to explore Kakadu. Sights to see today include a visit to Nourlangie Rock and Ubirr Rock, or an optional scenic flight. Aboriginal rock art in this area is very well preserved and accessible.

Day 3: Kakadu National Park to Katherine – 310km

This morning you are booked on a 90 minute Yellow

Waters Cruise. After your cruise call into the Warradjan Aboriginal Cultural Centre before leaving Kakadu to travel to Katherine. This afternoon is at leisure to explore Katherine. Overnight at ibis Styles Katherine.

Day 4: Katherine to Darwin – 316km

Best seen from the water, enjoy a two hour Katherine Gorge cruise this morning before making your way back to Darwin.

The car is booked until the following day and should be returned by the same time as it was collected on day 1 to avoid any additional charges.

From **\$709^{**}** per person twin share

4 DAYS | DARWIN TO DARWIN

TRAVEL TYPE: Self drive

DEPARTS: Daily

HIGHLIGHTS

- See Aboriginal rock art sites at Nourlangie and Ubirr in Kakadu National Park
- Cruise along the Yellow Waters Billabong and Katherine Gorge
- Stop in at Fogg Dam and Window on the Wetlands Visitor Centre

INCLUDES

- 3 nights accommodation
- 4 days car rental with GPS
- Co-pilot self drive kit • Yellow Water Cruise
- Nitnit Dreaming 2 Gorge Cultural Cruise

^ A National Park Pass is required to enter Kakadu National Park. Refer to page 50 for details. Based on 3 night package, valid 1 Nov 20 – 31 Mar 21. Car hire is based on group B. Superior accommodation options also available. Ask your travel agent for prices for other dates.



Uluru

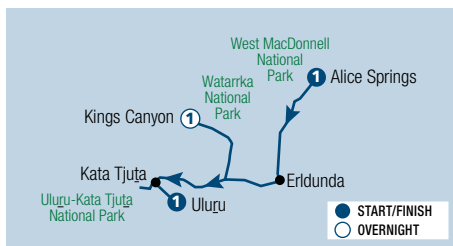

RED CENTRE DISCOVERY 4 DAYS

Day 1: Alice Springs

Collect your vehicle and explore this beautiful part of the outback. The Old Telegraph Station, the Aviation Museum and the original Royal Flying Doctor Service are iconic Alice Springs attractions worth visiting (all extra charge). Overnight at Mercure Alice Springs.

Day 2: Alice Springs to Kings Canyon – 474km

From Alice Springs travel along Luritja Road to reach Kings Canyon. Skirt the rim of the Canyon and hold your breath as you gaze 300 metres down to the valley floor. The soaring sandstone walls frame the 'Garden of Eden', a unique waterhole surrounded by palms and ferns. Overnight at Kings Canyon Resort.

Day 3: Kings Canyon to Uluru – 321km (B)

Make an early start to complete the Rim Walk at Kings Canyon. Then travel to Yulara and see the world's greatest monolith, Uluru (Ayers Rock) and the domes of Kata Tjuta (The Olgas). Overnight at Outback Pioneer Hotel and Lodge, Ayers Rock Resort.

Day 4: Uluru

Enjoy the morning at leisure or explore some more of this amazing region. Perhaps experience a beautiful sunrise over Uluru or take a walk into majestic Walpa Gorge. The car should be returned today by the same time as it was collected on day 1 to avoid any additional charges.

(B = breakfast)

From **\$729^{**}** per person twin share

4 DAYS | ALICE SPRINGS TO ULURU

TRAVEL TYPE: Self drive

DEPARTS: Daily

HIGHLIGHTS

- Freedom to explore the Red Centre at your own pace
- Explore The Old Telegraph Station and Royal Flying Doctor Service while in Alice Springs
- Watch a spectacular Uluru sunset and sunrise
- Hike the Kings Canyon Rim

INCLUDES

- 3 nights accommodation
- Meals as specified
- 3 days car rental with GPS
- Co-pilot self drive kit

^ A National Park Pass is required to enter Uluru-Kata Tjuta National Park. Refer to page 72 for details. Based on 3 night package, valid 29 Nov 20 – 31 Mar 21. Car hire is based on group B. Superior and Boutique accommodation options also available. Ask your travel agent for prices for other dates.

*** Prices** are a guide only, subject to change and availability and are in New Zealand Dollars. From prices for self drive packages are per person per package twin share, unless otherwise specified and based on the lowest room category for travel in low season. Prices for tours and transfers are per person, unless otherwise specified. For full terms and conditions including pricing and conditions, refer to the Booking Conditions at the back of this brochure.



Darwin



Katherine Gorge

TOP END DISCOVERY 6 DAYS

Day 1: Darwin to Kakadu National Park – 210km

Collect your vehicle and depart Darwin for Jabiru, located in the World Heritage Listed Kakadu National Park. Birdwatchers and nature lovers should stop at Fogg Dam Conservation Reserve and Window on the Wetlands Visitor Centre. A visit to the Bowali Visitor Centre Park is a must to learn about this unique environment. Stay the next two nights at Mercure Kakadu Crocodile Hotel.

Day 2: Kakadu National Park

This morning you are booked on a Yellow Water Cruise from Cooina. The remainder of the day is at leisure. Take the opportunity to visit the Warradjan Aboriginal Cultural Centre, Nourlangie Rock or an optional scenic flight (extra charge). Make sure you visit Ubirr Rock to see some of the oldest and easily accessible Aboriginal rock art.

Day 3: Kakadu National Park to Katherine – 310km

Travel towards Pine Creek and onto Katherine, making a stop at the beautiful Edith Falls. Katherine Gorge is located 30 kilometres from the town centre; here the river flows between towering walls of colour. Stay the next two nights at ibis Styles Katherine.

Day 4: Katherine

This morning enjoy a spectacular two hour Katherine Gorge Cruise. Katherine Gorge is a system of

13 gorges all joining by rapids. The best way to see the Gorge is from the water, however there are also scenic flights and plenty of marked walking tracks. The afternoon is at leisure. Perhaps visit Mataranka Thermal Pools which is 106 kilometres from Katherine or other local iconic attractions. The thermal pools are a very popular swimming spot and are a constant temperature of 34 degrees.

Day 5: Katherine to Litchfield National Park – 455km

Drive north and enjoy a full day exploring Litchfield National Park, the Top End's most accessible natural attraction offering swimming and spectacular waterfalls year round. The main attractions in Litchfield National Park including Buley Rockhole, Wangi, Tolmer and Florence Falls are all linked by quality sealed roads. There is swimming in specified areas, photography, wildlife observation and bushwalks ranging from a 20 minute stroll to extended walks. Stay overnight at Litchfield Motel.

Day 6: Litchfield National Park to Darwin – 80km

Enjoy more time in Litchfield National Park or relax at Lake Bennett before returning to Darwin.

The car is booked until the following day and should be returned by the same time as it was collected on day 1 to avoid any additional charges.

From **\$1049**^{**A} per person twin share

6 DAYS | DARWIN TO DARWIN

TRAVEL TYPE: Self drive

DEPARTS: Daily

HIGHLIGHTS

- Cool off with a swim at Florence Falls in the Litchfield National Park
- Take a morning cruise on the Yellow Water Billabong in Kakadu National Park
- Explore Katherine Gorge on a cruise

INCLUDES

- 5 nights accommodation
- 6 days car rental with GPS
- Co-pilot self drive kit
- Yellow Water Cruise
- Nitnit Dreaming 2 Gorge Cultural Cruise

^A A National Park Pass is required to enter Kakadu National Park. Refer to page 50 for details. Based on 5 night package, valid 1 Nov 20 – 31 Mar 21. Car hire is based on group B. Superior accommodation options also available. Ask your travel agent for prices for other dates.

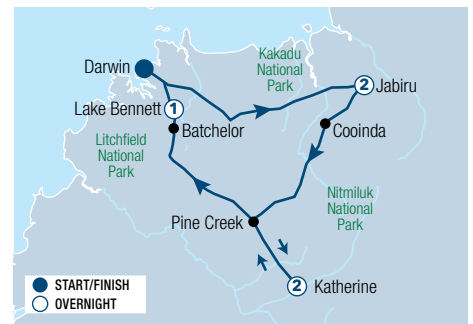

Todd Mall Markets, Alice Springs



Larapinta Trail, Glen Helen

RED CENTRE WAY – MEREENIE LOOP 6 DAYS

Day 1: Alice Springs

Collect your vehicle and spend a full day exploring Alice Springs at leisure. Visit the Royal Flying Doctor Base, School of the Air or the Alice Springs Desert Park (extra charge). Finish the day by taking a drive up Anzac Hill for panoramic views over the city at sunset. Overnight at Mercure Alice Springs.

Day 2: Alice Springs to Glen Helen – 132km

Depart Alice Springs and head west following the MacDonnell Ranges. Along the way visit Simpson's Gap, Standley Chasm, Ellery Creek Gorge and Serpentine Gorge. Visit Ormiston Gorge and spend some time exploring the permanent waterholes at Glen Helen Gorge, home to many species of animals, including a variety of water birds and fish. Overnight at Glen Helen Lodge.

Day 3: Glen Helen to Kings Canyon – 234km

Depart Glen Helen this morning for some real outback four wheel driving. Travel the Mereenie Loop Road through the Gardiner Range and over Walker Creek to arrive at Kings Canyon. The Canyon is an awe-inspiring sandstone chasm descending hundreds of feet below the sun-parched landscape. Overnight at Kings Canyon Resort.

Day 4: Kings Canyon to Uluru – 321km (B)

This morning discover the Kings Canyon Rim Walk – early morning is the best time of day to do this walk, so make an early start. Depart Kings Canyon, travel back along the Luritja Road to the Lasseter Highway and arrive at Uluru. Ayers Rock Resort is at Yulara, situated on the outskirts of the Uluru-Kata Tjuta National Park. Experience a famous Uluru sunset. Stay the next two nights at Outback Pioneer Hotel and Lodge, Ayers Rock Resort.

Day 5: Uluru

Uluru is the world's greatest monolith. The Rock rises 348 metres above a sandy plain covered in desert oak and spinifex. It's believed that two-thirds of the Rock lies beneath the sand. The colours of the Rock change with sunrise, sunset and the hours of the day. Today explore all that this stunning area has to offer.

Day 6: Uluru

Enjoy more time exploring this amazing area. The car should be returned today by the same time as it was collected on day 1 to avoid any additional charges.

(B = breakfast)

From **\$1339**^{**A} per person twin share

6 DAYS | ALICE SPRINGS TO ULURU

TRAVEL TYPE: Self drive

DEPARTS: Daily

HIGHLIGHTS

- Drive along the Mereenie Loop Road
- Hike the Kings Canyon Rim
- Explore Simpson's Gap, Standley Chasm, Ellery Creek Gorge and Serpentine Gorge
- Watch the setting sun over Uluru and Kata Tjuta
- Walk through Walpa Gorge in Kata Tjuta

INCLUDES

- 5 nights accommodation
- Meals as specified
- 5 days 4WD rental with GPS
- Co-pilot self drive kit

^A A National Park Pass is required to enter Uluru-Kata Tjuta National Park. Refer to page 72 for details. Based on 5 night package, valid 28 Nov 20 – 31 Mar 21. Car hire is based on group W. Superior and Boutique accommodation options also available. Ask your travel agent for prices for other dates.

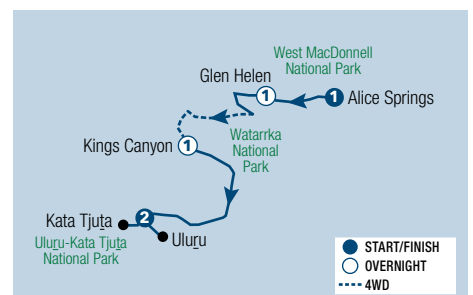

*Prices are a guide only, subject to change and availability and are in New Zealand Dollars. From prices for self drive packages are per person per package twin share, unless otherwise specified and based on the lowest room category for travel in low season. Prices for tours and transfers are per person, unless otherwise specified. For full terms and conditions including pricing and conditions, refer to the Booking Conditions at the back of this brochure.

SELF DRIVE HOLIDAYS



Uluru



Gulnom Falls, Kakadu National Park

TERRITORY DISCOVERY 8 DAYS

Day 1: Uluru

On arrival take the complimentary airport shuttle to Ayers Rock Resort. Check into your room and then collect your vehicle. This afternoon, see a stunning Uluru sunset. Stay the next two nights at Outback Pioneer Hotel and Lodge, Ayers Rock Resort.

Day 2: Uluru

Today is at leisure to explore all that this region has to offer. Take a walk around the Rock, visit the Cultural Centre or take a scenic flight. This afternoon try a picnic lunch at the Olgas and a walk through the Valley of the Winds before viewing another spectacular sunset.

Day 3: Uluru to Alice Springs – 463km

This morning you can see the sunrise over Uluru before departing Ayers Rock for Alice Springs, stopping on the way to view the imposing Mount Conner. Overnight at Mercure Alice Springs.

Day 4: Alice Springs to Tennant Creek – 508km

From the heart of the Red Centre – Alice Springs, continue the journey north towards Tennant Creek. Travel through the small townships of Aileron, Ti Tree and Barrow Creek. Stop at the Devils Marbles on the way, 96 kilometres south of Tennant Creek. These are fascinating natural rock formations. Legend has it that

Tennant Creek was formed when a beer wagon broke down and the drivers stayed to drink the cargo – and never left. Overnight at Goldfield Hotel Motel.

Day 5: Tennant Creek to Katherine – 673km

Start early today for another long drive on to Katherine. Overnight at ibis Styles Katherine.

Day 6: Katherine to Kakadu National Park – 310km

Departing Katherine, travel to Katherine Gorge for a two hour cruise. Visit the Nitmiluk Visitor Centre then travel on to Kakadu National Park. Stay the next two nights at Mercure Kakadu Crocodile Hotel.

Day 7: Kakadu National Park

Cruise on the Yellow Water Billabong this morning and view colourful birdlife and spot crocodiles. Continue to Ubirr and Nourlangie Rock and view Aboriginal rock art, some dating back 23,000 years.

Day 8: Kakadu National Park to Darwin – 210km

From Kakadu National Park, visit Window on the Wetlands Visitor Centre or take a cruise on the Adelaide River to see the jumping crocodiles (extra charge), then journey to Darwin. The car is booked until the following day and should be returned by the same time as it was collected on day 1 to avoid any additional charges.

From **\$1639**^{**^} per person twin share

8 DAYS | ULURU TO DARWIN

TRAVEL TYPE: Self drive

DEPARTS: Daily

HIGHLIGHTS

- See Devils Marbles, Ayers Rock and Top End National Parks
- Spot crocodiles on a Yellow Water Billabong Cruise

INCLUDES

- 7 nights accommodation
- 8 days car rental with GPS • Co-pilot self drive kit
- Yellow Water Cruise
- Nitnit Dreaming 2 Gorge Cultural Cruise

^A National Park Pass is required to enter Kakadu and Uluru-Kata Tjuta National Parks. Refer to pages 50 and 72 for details. Based on 7 night package, valid 1 Dec 20 – 31 Mar 21. Car hire is based on group B. Superior accommodation options also available. Ask your travel agent for prices for other dates.



Broome



Kakadu National Park

GIBB RIVER ROAD DRIVE 9 DAYS

Day 1: Darwin to Kakadu National Park – 210km

Collect your 4WD in Darwin and drive to Kakadu National Park. Stop at Window on the Wetlands Visitor Centre, this interpretive centre gives visitors a great insight into the animals and birdlife of this sensitive ecological region. Stay the next two nights at Mercure Kakadu Crocodile Hotel.

Day 2: Kakadu National Park

You have a full day to explore the Kakadu National Park. This morning take an optional 90 minute cruise on Yellow Water to spot colourful birdlife and the ever present crocodile (extra charge). Visit some Aboriginal art sites, not to be missed are Ubirr Rock and Nourlangie Rock.

Day 3: Kakadu National Park to Katherine – 310km

Leaving Kakadu, travel south to Katherine. Stop along the way at the beautiful Edith Falls. Overnight at ibis Styles Katherine.

Day 4: Katherine to Kununurra – 514km

Today you are crossing over the Western Australian border; head South West towards the town of Timber Creek for a stretch and bite to eat. If time permits, consider visiting Lake Argyle – Australia's largest body of freshwater, before arriving at your destination of Kununurra. Overnight at ibis Styles Kununurra.

Day 5: Kununurra to El Questro – 80km

Leaving Kununurra, today you are heading to El Questro Wilderness Park. A million acres in size, El Questro is located on the eastern perimeter of the Kimberley region. Stay the next two nights at Emma Gorge Resort, El Questro Wilderness Park.

Day 6: El Questro Wilderness Park

Today is at your leisure to explore the amazing wilderness that the vast El Questro property has to offer.

Day 7: El Questro to Mt Elizabeth Station – 322km (D)

Continue along the Gibb River Road today, before arriving at the working cattle station property of Mt Elizabeth Station. Overnight at Mt Elizabeth Station.

Day 8: Mt Elizabeth Station to Bell Gorge – 150km (BD)

The Gibb River Road will lead you to Mt Hart, located in the King Leopold Range Conservation Park. Overnight at Bell Gorge Wilderness Lodge.

Day 9: Bell Gorge to Broome – 577km (B)

The last day of your journey today leads you to the pearling town of Broome. The 4WD is booked until the following day and should be returned by the same time as it was collected on day 1 to avoid any additional charges.

(B = breakfast, D = dinner)

From **\$2675**^{**^} per person twin share

9 DAYS | DARWIN TO BROOME

TRAVEL TYPE: Self drive

DEPARTS: Daily (Apr – Sep)

HIGHLIGHTS

- Drive from Darwin and cross over the Western Australia border to Broome
- Explore the Kimberley region at El Questro Wilderness Park
- See Aboriginal rock art sites at Ubirr and Nourlangie
- Take a refreshing swim at Bell Gorge

INCLUDES

- 8 nights accommodation
- Meals as specified
- 9 days 4WD rental with GPS
- Co-pilot self drive kit

^A National Park Pass is required to enter Kakadu National Park and El Questro Wilderness Park. Refer to page 50 for details. Based on 8 night package, valid 26 Apr – 21 Sep 20. Car hire is based on group W.



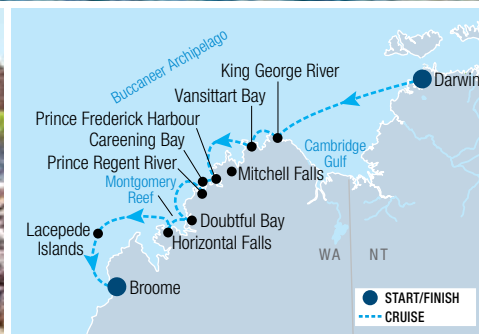

KIMBERLEY EXPEDITION – CORAL EXPEDITIONS 11 DAYS

Acknowledged as one of the world's most beautiful wilderness areas, the Kimberley is a remote and ancient land, characterised by towering red rock cliffs, silent secluded gorges, plunging waterfalls and massive tidal movements. Perfected for over 23 years, Coral Expeditions' 10 night Kimberley cruise takes you on an unforgettable journey from Darwin to Broome.

Board a Zodiac and touch the spray from the towering King George Falls. Join expert guides to learn the history of the ancient Wandjina and Gwion Gwion rock paintings. Spot abundant wildlife, such as sea eagles, rock wallabies, saltwater crocodile, and migrating humpback whales. Witness waterfalls cascading off Montgomery Reef, and experience a thrilling zodiac ride through Horizontal Falls. Crafted to discover the remote corners and hidden magic of your destination, this expedition will leave you with a deep understanding of the Kimberley's unique landscapes, wildlife and culture through the 'local knowledge' of a Coral Expeditions' expert Expedition Team.

For 35 years, Coral Expeditions has taken like-minded guests closer to remote destinations with expert guidance and warm Australian hospitality. If you're curious about the world around you, and freedom from the crowds is your idea of luxury, Coral Expeditions is your cruise line.

Includes:

- 10 nights on board accommodation • All meals, prepared fresh on board • Selected wines, beers and soft drink package during lunch and dinner service
- All excursions and sightseeing • Daily lectures and briefings by the experienced Expedition Team
- All entrance and landing fees • Use of the unique 'Xplorer' tender and fleet of zodiacs
- Captain's Welcome and Farewell cocktail events
- Post-cruise transfers

Available at an Extra Charge:

- Wi-Fi • Optional helicopter flight to Mitchell Falls
- Telephone and internet charges • Laundry charges
- Beverages outside of included package

Vessel Features:

- Open Bridge • Promenade deck • Single seating dining
- Gym and Elevator (Coral Adventurer)
- Spacious indoor and outdoor lounge and bar areas
- Reference library and gift shop • Maximum of 72 guests (Coral Discoverer) and 120 guests (Coral Adventurer)

Operator: Coral Expeditions

Departure Information:

From Darwin:

10 NIGHT CORAL ADVENTURER:

2020: Apr 17 • May 8, 29 • Jun 19 • Jul 10, 31 • Aug 21 • Sep 11

10 NIGHT CORAL DISCOVERER:

2020: May 15 • Jun 5, 26 • Jul 17 • Aug 7, 28

From Broome:

10 NIGHT CORAL ADVENTURER:

2020: Apr 27 • May 18 • Jun 8, 29 • Jul 20 • Aug 10, 31 • Sep 21

10 NIGHT CORAL DISCOVERER:

2020: May 4, 25 • Jun 15 • Jul 6, 27 • Aug 17 • Sep 19

Children 12 to 18 yrs – adult prices apply. Not suitable for children under 12 yrs. A fuel levy may apply. There may be changes made to daily schedule where necessary to maximise guest experience given the weather, local environment and safety considerations.



1 Apr 20 – 31 Mar 21	Adult
10 NIGHT CORAL ADVENTURER	
Coral Deck	\$10,778* [^] A
Promenade Deck	\$11,365* [^] A
Explorer Deck	\$13,606* [^] A
Bridge Deck Stateroom	\$14,758* [^] A
Bridge Deck Suite	\$17,062* [^] A
10 NIGHT CORAL DISCOVERER	
Main Deck – Category B	\$11,406* [^] A
Main Deck – Category A	\$11,930* [^] A
Promenade Deck – Category B	\$12,507* [^] A
Promenade Deck – Category A	\$13,606* [^] A
Bridge Deck Balcony Stateroom	\$15,911* [^] A

[^]Price based on per person twin share.

10 NIGHT DARWIN TO BROOME EXPEDITION CRUISE

Day 1: Depart Darwin

Days 2-10 Expedition Highlights:

- King George River and Falls
- Vansittart Bay and Jar Island
- Hathaway's Hideaway and Mitchell Falls
- Careening Bay and Bigge Island
- Prince Regent River and King Cascades

- Doubtful Bay and Montgomery Reef
- Raft Point and Ruby Falls
- Horizontal Falls and Buccaneer Archipelago
- Lacepede Islands

Day 11: Arrive Broome

Cruise is also available in reverse.

*Prices are a guide only, subject to change and availability and are in New Zealand Dollars. From prices for accommodation are per room per night for 2 people, unless otherwise specified and based on the lowest room category for travel in low season. Prices for tours and transfers are per person, unless otherwise specified. For full terms and conditions including pricing and conditions, refer to the Booking Conditions at the back of this brochure.

CAR HIRE



AVIS

Why not add Avis to your travel plans and make the most of your holiday by enjoying the flexibility and convenience that an Avis car rental provides.

Situated at all major airport and city locations and offering a wide range of late model vehicles to choose from, all at great rates, renting with Avis is sure to make your holiday escape more enjoyable. All Avis vehicles are air-conditioned and come with 24 hour roadside assistance. Plus you get unlimited kilometres in Metropolitan and Country areas as well as free maps to help you find your destination.

Includes:

- Loss Damage Waiver
- Administration Fee
- Vehicle Registration Fee
- GST
- Concession Recovery Fee/Premium Location Surcharge
- Excess Reduction (Zero Excess option)
- All vehicles include: air-conditioning, ABS, dual airbags and CD/MP3

Car rentals commencing in Metropolitan and Country locations include unlimited kilometres. Rentals commencing in Remote locations include 100 kilometres per day with excess kilometres charged at AUD27.5c per kilometre.

Does Not Include:

- Excess Reduction
- Fuel
- One way rental fees • Tolls

Excess:

An Excess of AUD4,400 applies to drivers of all vehicles, with the exception of Groups H and W, which have an Excess of AUD5,500. Optional Excess Reduction can be purchased direct for an additional fee of AUD27.50 per day, or AUD33 per day for Groups H and W. This fee reduces the Excess to AUD605, or AUD1,100 for Groups H and W. Or select the Zero Excess option to reduce the excess to zero.

Restricted Access:

Driving on access roads to Aboriginal communities is not permitted without an approved permit. Vehicles may not be driven on the Jim Jim Falls, Twin Falls Roads (Kakadu) or Tanami Track. Group W is permitted on The Mereenie Loop Road.

Based on per vehicle per day (24 hour hire period). Minimum age restrictions and age surcharges apply. A full driver's licence, credit card and security bond is required on collection. Additional driver fees apply. Vehicles are subject to availability and a similar vehicle to those pictured may be substituted. Not all vehicles are available at all locations. Check with your travel agent for details.



- Overnight Bag
- Medium Suitcase
- Large Suitcase

HOLDEN BARINA (or similar)

GROUP A

- Auto/manual
- 5 door hatch
- 4 cylinder
- USB
- Tilt wheel



	1 NOV 20 – 31 MAR 21					
	BASIC EXCESS			ZERO EXCESS		
	1-3 DAYS	4-6 DAYS	7+ DAYS	1-3 DAYS	4-6 DAYS	7+ DAYS
DOWNTOWN	\$76*	\$72*	\$69*	\$101*	\$97*	\$93*
AIRPORT	\$96*	\$89*	\$86*	\$120*	\$114*	\$110*

TOYOTA COROLLA (or similar)

GROUP C

- Auto
- 5 door hatch
- 4 cylinder
- USB
- Tilt wheel



	1 NOV 20 – 31 MAR 21					
	BASIC EXCESS			ZERO EXCESS		
	1-3 DAYS	4-6 DAYS	7+ DAYS	1-3 DAYS	4-6 DAYS	7+ DAYS
DOWNTOWN	\$88*	\$84*	\$80*	\$112*	\$108*	\$103*
AIRPORT	\$110*	\$105*	\$99*	\$134*	\$129*	\$123*

TOYOTA CAMRY (or similar)

GROUP E

- Auto
- 4 door sedan
- 4/6 cylinder
- USB
- Tilt wheel
- Cruise control



	1 NOV 20 – 31 MAR 21					
	BASIC EXCESS			ZERO EXCESS		
	1-3 DAYS	4-6 DAYS	7+ DAYS	1-3 DAYS	4-6 DAYS	7+ DAYS
DOWNTOWN	\$95*	\$88*	\$85*	\$120*	\$112*	\$109*
AIRPORT	\$119*	\$110*	\$106*	\$144*	\$134*	\$131*

HOLDEN SV6 WAGON (or similar)

GROUP F

- Auto
- 5 door wagon
- 4/6 cylinder
- AUX/USB • Tilt wheel
- Power steering
- Cruise control
- Traction control



	1 NOV 20 – 31 MAR 21					
	BASIC EXCESS			ZERO EXCESS		
	1-3 DAYS	4-6 DAYS	7+ DAYS	1-3 DAYS	4-6 DAYS	7+ DAYS
DOWNTOWN	\$107*	\$98*	\$95*	\$132*	\$123*	\$120*
AIRPORT	\$134*	\$123*	\$119*	\$158*	\$147*	\$144*

KIA CARNIVAL (or similar)

GROUP V

- Auto
- 5 door van
- Dual sliding door
- 4/6 cylinder
- AUX/USB
- Tilt wheel



	1 NOV 20 – 31 MAR 21					
	BASIC EXCESS			ZERO EXCESS		
	1-3 DAYS	4-6 DAYS	7+ DAYS	1-3 DAYS	4-6 DAYS	7+ DAYS
DOWNTOWN	\$122*	\$111*	\$109*	\$147*	\$136*	\$133*
AIRPORT	\$153*	\$139*	\$136*	\$178*	\$164*	\$160*

KIA RIO (or similar)

GROUP B

- Auto
- 5 door hatch
- 4 cylinder
- AUX/USB



	1 NOV 20 – 31 MAR 21					
	BASIC EXCESS			ZERO EXCESS		
	1-3 DAYS	4-6 DAYS	7+ DAYS	1-3 DAYS	4-6 DAYS	7+ DAYS
DOWNTOWN	\$83*	\$78*	\$75*	\$108*	\$103*	\$100*
AIRPORT	\$103*	\$98*	\$94*	\$129*	\$123*	\$119*

TOYOTA COROLLA SEDAN (or similar)

GROUP D

- Auto
- 4 door hatch
- 4 cylinder
- AUX/USB
- Cruise control



	1 NOV 20 – 31 MAR 21					
	BASIC EXCESS			ZERO EXCESS		
	1-3 DAYS	4-6 DAYS	7+ DAYS	1-3 DAYS	4-6 DAYS	7+ DAYS
DOWNTOWN	\$90*	\$84*	\$82*	\$115*	\$108*	\$107*
AIRPORT	\$113*	\$105*	\$102*	\$138*	\$129*	\$126*

TOYOTA RAV4 (or similar)

GROUP K

- Auto
- 5 door
- 4 cylinder
- USB • Bluetooth
- Tilt wheel
- Power steering



	1 NOV 20 – 31 MAR 21					
	BASIC EXCESS			ZERO EXCESS		
	1-3 DAYS	4-6 DAYS	7+ DAYS	1-3 DAYS	4-6 DAYS	7+ DAYS
DOWNTOWN	\$99*	\$90*	\$87*	\$124*	\$115*	\$112*
AIRPORT	\$124*	\$113*	\$109*	\$149*	\$137*	\$134*

HOLDEN SV6 SPORTS SEDAN (or similar)

GROUP P

- Auto • 4 door sedan
- 4/6 cylinder • AUX/USB
- Tilt wheel
- Power steering
- Cruise control
- Traction control



	1 NOV 20 – 31 MAR 21					
	BASIC EXCESS			ZERO EXCESS		
	1-3 DAYS	4-6 DAYS	7+ DAYS	1-3 DAYS	4-6 DAYS	7+ DAYS
DOWNTOWN	\$108*	\$105*	\$99*	\$132*	\$129*	\$124*
AIRPORT	\$134*	\$131*	\$124*	\$159*	\$155*	\$149*

MITSUBISHI PAJERO (or similar)

GROUP W

- Auto
- 5 door • 4WD
- 4/6 cylinder
- AUX/USB
- Tilt wheel
- Power steering



	1 NOV 20 – 31 MAR 21					
	BASIC EXCESS			ZERO EXCESS		
	1-3 DAYS	4-6 DAYS	7+ DAYS	1-3 DAYS	4-6 DAYS	7+ DAYS
DOWNTOWN	\$136*	\$123*	\$119*	\$184*	\$171*	\$167*
AIRPORT	\$170*	\$154*	\$148*	\$218*	\$202*	\$196*

* Prices are a guide only, subject to change and availability and are in New Zealand Dollars. Prices for vehicle hire are per vehicle per day, unless otherwise specified. For full terms and conditions including pricing and conditions, refer to the Booking Conditions at the back of this brochure.



BUDGET

Budget Rent a Car is renowned for meticulously maintained vehicles and quality service. Offering a wide range of cars, 4WDs and minivans Budget has the right vehicle choice for your holiday needs.

Budget's car hire fleet is constantly being updated to ensure you enjoy the best in comfort and safety in late model vehicles and at competitive prices. Driving is one of the best ways to see the sights of Australia, and Budget offers customers the convenience of having locations at airports and cities Australia wide so you are never far from a pick-up point or friendly service.

Includes:

- Loss Damage Waiver
- Administration Fee
- Vehicle Registration Fee
- GST
- Concession Recovery Fee/Premium Location Surcharge
- Excess Reduction (Zero Excess option)
- All vehicles include: air-conditioning, ABS, six airbags and CD/MP3

Car rentals commencing in Metropolitan and Country locations include unlimited kilometres. Rentals commencing in Remote locations include 100 kilometres per day with excess kilometres charged at AUD27.5c per kilometre.

Does Not Include:

- Excess Reduction • Fuel
- One way rental fees • Tolls

Excess:

An Excess of AUD4,400 applies to drivers of all vehicles, with the exception of Groups H and W, which have an Excess of AUD5,500. Optional Excess Reduction can be purchased direct for an additional fee of AUD27.50 per day, or AUD33 per day for Groups H and W. This fee reduces the Excess to AUD605, or AUD1,100 for Groups H and W. Or select the Zero Excess option to reduce the excess to zero.

Restricted Access:

Driving on access roads to Aboriginal communities is not permitted without an approved permit. Vehicles may not be driven on the Jim Jim Falls or Twin Falls Roads (Kakadu) or Tanami Track. Group W is permitted on The Mereenie Loop Road.

Based on per vehicle per day (24 hour hire period). Minimum age restrictions and age surcharges apply. A full driver's licence, credit card and security bond is required on collection. Additional driver fees apply. Vehicles are subject to availability and a similar vehicle to those pictured may be substituted. Not all vehicles are available at all locations. Check with your travel agent for details.

HOLDEN SPARK (or similar)

GROUP A

- Auto/manual
- 5 door hatch
- 4 cylinder
- USB
- Bluetooth
- Cruise control



	x4	1 NOV 20 – 31 MAR 21					
		BASIC EXCESS			ZERO EXCESS		
		1-3 DAYS	4-6 DAYS	7+ DAYS	1-3 DAYS	4-6 DAYS	7+ DAYS
DOWNTOWN	2	\$72*	\$69*	\$65*	\$93*	\$88*	\$86*
AIRPORT	1	\$90*	\$85*	\$82*	\$111*	\$106*	\$102*

HYUNDAI I30 (or similar)

GROUP C

- Auto
- 5 door hatch
- 4 cylinder
- USB
- Bluetooth
- Cruise control



	x5	1 NOV 20 – 31 MAR 21					
		BASIC EXCESS			ZERO EXCESS		
		1-3 DAYS	4-6 DAYS	7+ DAYS	1-3 DAYS	4-6 DAYS	7+ DAYS
DOWNTOWN	2	\$83*	\$78*	\$75*	\$103*	\$99*	\$96*
AIRPORT	2	\$103*	\$98*	\$94*	\$124*	\$119*	\$114*

TOYOTA CAMRY (or similar)

GROUP E

- Auto
- 4 door sedan
- 4 cylinder
- USB
- Bluetooth
- Cruise control



	x5	1 NOV 20 – 31 MAR 21					
		BASIC EXCESS			ZERO EXCESS		
		1-3 DAYS	4-6 DAYS	7+ DAYS	1-3 DAYS	4-6 DAYS	7+ DAYS
DOWNTOWN	2	\$89*	\$83*	\$80*	\$110*	\$103*	\$100*
AIRPORT	2	\$112*	\$103*	\$100*	\$132*	\$124*	\$121*

HOLDEN SV6 WAGON (or similar)

GROUP F

- Auto
- 5 door wagon
- 4/6 cylinder
- USB
- Bluetooth
- Cruise control



	x5	1 NOV 20 – 31 MAR 21					
		BASIC EXCESS			ZERO EXCESS		
		1-3 DAYS	4-6 DAYS	7+ DAYS	1-3 DAYS	4-6 DAYS	7+ DAYS
DOWNTOWN	2	\$100*	\$93*	\$89*	\$121*	\$112*	\$110*
AIRPORT	2	\$125*	\$115*	\$112*	\$146*	\$136*	\$132*

KIA CARNIVAL (or similar)

GROUP V

- Auto
- 5 door wagon
- 4/6 cylinder
- USB
- Bluetooth



	x5	1 NOV 20 – 31 MAR 21					
		BASIC EXCESS			ZERO EXCESS		
		1-3 DAYS	4-6 DAYS	7+ DAYS	1-3 DAYS	4-6 DAYS	7+ DAYS
DOWNTOWN	2	\$113*	\$105*	\$101*	\$134*	\$125*	\$122*
AIRPORT	2	\$143*	\$131*	\$127*	\$162*	\$150*	\$147*

HYUNDAI ACCENT (or similar)

GROUP B

- Auto
- 5 door hatch
- 4 cylinder
- USB
- Bluetooth



	x4	1 NOV 20 – 31 MAR 21					
		BASIC EXCESS			ZERO EXCESS		
		1-3 DAYS	4-6 DAYS	7+ DAYS	1-3 DAYS	4-6 DAYS	7+ DAYS
DOWNTOWN	2	\$78*	\$74*	\$71*	\$99*	\$95*	\$92*
AIRPORT	1	\$98*	\$93*	\$89*	\$119*	\$113*	\$110*

HYUNDAI ELANTRA (or similar)

GROUP D

- Auto
- 4 door sedan
- 4 cylinder
- USB
- Bluetooth
- Cruise control



	x5	1 NOV 20 – 31 MAR 21					
		BASIC EXCESS			ZERO EXCESS		
		1-3 DAYS	4-6 DAYS	7+ DAYS	1-3 DAYS	4-6 DAYS	7+ DAYS
DOWNTOWN	2	\$85*	\$78*	\$77*	\$106*	\$99*	\$98*
AIRPORT	2	\$107*	\$98*	\$97*	\$127*	\$119*	\$117*

NISSAN X-TRAIL (or similar)

GROUP K

- Auto
- 5 door wagon
- 4/6 cylinder
- USB
- Bluetooth
- Cruise control



	x5	1 NOV 20 – 31 MAR 21					
		BASIC EXCESS			ZERO EXCESS		
		1-3 DAYS	4-6 DAYS	7+ DAYS	1-3 DAYS	4-6 DAYS	7+ DAYS
DOWNTOWN	2	\$93*	\$85*	\$82*	\$113*	\$105*	\$102*
AIRPORT	2	\$115*	\$106*	\$102*	\$136*	\$126*	\$123*

HOLDEN SV6 SPORTS SEDAN (or similar)

GROUP P

- Auto
- 4 door sedan
- 4/6 cylinder
- USB
- Bluetooth
- Cruise control



	x5	1 NOV 20 – 31 MAR 21					
		BASIC EXCESS			ZERO EXCESS		
		1-3 DAYS	4-6 DAYS	7+ DAYS	1-3 DAYS	4-6 DAYS	7+ DAYS
DOWNTOWN	2	\$100*	\$98*	\$94*	\$121*	\$118*	\$113*
AIRPORT	2	\$125*	\$122*	\$117*	\$146*	\$143*	\$137*

MITSUBISHI PAJERO (or similar)

GROUP W

- Auto
- 5 door wagon
- 4/6 cylinder
- USB
- Bluetooth



	x5	1 NOV 20 – 31 MAR 21					
		BASIC EXCESS			ZERO EXCESS		
		1-3 DAYS	4-6 DAYS	7+ DAYS	1-3 DAYS	4-6 DAYS	7+ DAYS
DOWNTOWN	2	\$125*	\$113*	\$110*	\$173*	\$161*	\$157*
AIRPORT	2	\$157*	\$142*	\$137*	\$205*	\$190*	\$185*



- Overnight Bag
- Medium Suitcase
- Large Suitcase

*Prices are a guide only, subject to change and availability and are in New Zealand Dollars. Prices for vehicle hire are per vehicle per day, unless otherwise specified. For full terms and conditions including pricing and conditions, refer to the Booking Conditions at the back of this brochure.

CAMPERVAN HIRE



BRITZ AUSTRALIA CAMPERVAN RENTALS

Britz Australia is the largest operator of self drive campervans in Australia. When you travel Australia with Britz, every road takes you on a new adventure. Campervans come equipped with microwave, gas stove, refrigerator and several models feature a shower and toilet. Britz also offers the youngest fleet of 4WDs for hire, with three popular models to choose from. With 10 branches Australia wide, the branches in Northern Territory are located in Darwin and Alice Springs.

Prices Include:

- Unlimited kilometres (except 4WDs)
- 300 kilometres per day (4WDs)
- Administration fee
- 24/7 customer care helpline
- Outback safety kit (4WDs only)
- Linen and bedding
- Kitchen kit (cutlery, crockery etc)
- General equipment (broom, dust pan etc)
- In-dash Media Unit with travel tips, GPS and 'how to' videos for the camper
- 10% discount at BIG4 parks

Prices Do Not Include:

- One way fees
- Fuel
- Liability Reduction option
- Security deposit
- Extra driver fees
- Location fees

Conditions:

Minimum age for drivers is 21 years. Minimum rental periods apply.

Britz Inclusive Pack including nil liability (except 4WDs) and AUD500 (4WDs), single vehicle rollover cover, extra driver fees, up to one gigabyte of Wi-Fi, picnic table and chairs, linen exchange, babyseat or booster seat available on application.

All hires are subject to Britz Australia 2020/21 rental terms and conditions.

Driving area restrictions apply. Campervans can only be driven on sealed roads.

Based on per vehicle per calendar day. 4WD Scout is only available for pick up and drop off in Darwin. AUD100 surcharge applies when picking-up or dropping-off on public holidays. Alice Springs and Darwin branches are closed 1 Dec 20 – 31 Mar 21.



HITOP

- Auto transmission
- Air-conditioned driver's cabin
- One double bed
- Gas stove • Microwave
- Refrigerator • Fold out table

👤 x2

5+ DAYS

1 MAY – 30 JUN 20

\$40*



VOYAGER

- Automatic transmission
- Air-conditioned driver's cabin
- Two double beds
- Gas stove • Microwave
- Refrigerator

👤 x4

5+ DAYS

1 MAY – 30 JUN 20

\$49*



VENTURER

- Automatic transmission
- Air-conditioned driver's and main cabin
- Double bed or two single beds • Gas stove
- Microwave • Refrigerator • Barbecue
- Shower and toilet • LCD screen/DVD

👤 x2

5+ DAYS

1 MAY – 30 JUN 20

\$73*



4WD OUTBACK

- Automatic transmission
- Air-conditioned driver's cabin • Freestanding tent
- Awning • Self-inflating sleeping mats
- Picnic table and chairs • Portable gas stove
- Radio/Bluetooth • Refrigerator

👤 x5

5+ DAYS

1 – 30 MAY 20

\$156*



EXPLORER

- Automatic transmission
- Air-conditioned driver's and main cabin
- Two double beds • Gas stove
- Awning • Microwave • Refrigerator
- Shower and toilet • LCD screen/DVD

👤 x4

5+ DAYS

1 MAY – 30 JUN 20

\$111*



4WD SAFARI LANDCRUISER

- Manual transmission
- Air-conditioned driver's cabin • Sleeping mats
- Awning • Rooftop tent with annex
- Picnic table and chairs • Bluetooth
- Portable gas stove • Refrigerator

👤 x5

5+ DAYS

1 MAY – 30 JUN 20

\$175*



4WD SCOUT

- Automatic transmission
- Air-conditioned driver's cabin
- One double bed • Portable gas stove
- Awning • Refrigerator
- Picnic table and chairs

👤 x2

5+ DAYS

1 MAY – 30 JUN 20

\$169*



FRONTIER

- Automatic transmission
- Air-conditioned driver's and main cabin
- Three double beds • Gas stove
- Awning • Microwave • Refrigerator
- Shower and toilet • LCD screen/DVD

👤 x6

5+ DAYS

1 MAY – 30 JUN 20

\$117*



HITOP CAMPER

- Automatic transmission
- Air-conditioned driver's cabin
- One double bed
- Gas stove
- Microwave
- Refrigerator

👤 x2

5+ DAYS

1 MAY – 30 JUN 20

\$96*

EURO TOURER

- Automatic transmission
- Air-conditioned driver's and main cabin
- One double bed
- Gas stove
- Microwave
- Refrigerator
- Shower and toilet
- LCD screen/DVD

👤 x2

5+ DAYS

1 MAY – 30 JUN 20

\$144*

APOLLO MOTORHOME HOLIDAYS

Apollo Motorhome Holidays has been helping guests experience unforgettable road trips for more than 30 years. Apollo offers a wide range of quality vehicles from 10 branches throughout Australia including Darwin and Alice Springs. All campervans, motorhomes and 4WDs in the fleet are modern and well appointed.

Prices Includes:

- Unlimited kilometres (except 4WD vehicles)
- 300 kilometres per day (4WD vehicles)
- Standard Liability cover
- Administration fee
- Vehicle registration fee
- Extra driver fees
- Linen, bedding and towels
- Kitchen kit (cutlery, crockery etc)
- General living equipment (broom, dust pan etc)
- Personal show-through
- 24 hour roadside assistance
- Access to ApolloConnect mobile app with discounts to attractions and activities, 'how to vehicle' videos, and easy booking for campgrounds

Prices Do Not Include:

- Fuel
- One way rental fees
- LP gas refill
- Security deposit
- Liability Reduction option

Conditions:

Minimum age for drivers is 21 years. Minimum rental periods apply.

Value Pack includes nil liability reduction, unlimited windscreen and tyres replacement, undercarriage/overhead damage (covered for accidental damage), single vehicle rollover, Wi-Fi with 500 megabyte, pre-purchased gas bottle, three toilet chemicals, camp chairs and table, baby/booster seats available on application.

4WD hires can also take additional cover which includes cover for accidental damage to the overhead and underbody sections of the 4WD campervan, unlimited windscreen and tyre replacement, single vehicle rollover, damage to the awning/roof top tent, unlimited kilometres, and towing and RV recovery costs from roads and areas where permission to travel had been granted by Apollo.

All hires are subject to Apollo Motorhome Holidays 2020/21 rental terms & conditions.

Driving area restrictions apply. 2WD Campervans and Motorhomes can only be driven on sealed roads.

Based on per vehicle per calendar day. Darwin branch is closed 20 Dec 20 – 31 Mar 21.



4WD ADVENTURE CAMPER

- Manual transmission
- Air-conditioned driver's cabin
- One double bed
- Portable gas stove
- Portable shower
- Refrigerator
- Awning

👤 x2

5+ DAYS

1 – 30 APR, 1 NOV – 15 DEC 20

\$259*



X-TERRAIN

- Auto transmission
- Air-conditioned driver's cabin
- Double rooftop tent and tent with annex
- One double bed and sleeping mats
- Portable gas stove
- Refrigerator
- Awning

👤 x4

5+ DAYS

1 – 30 APR, 1 NOV – 15 DEC 20

\$269*



EURO STAR

- Automatic transmission
- Air-conditioned driver's and main cabin
- Two double beds
- Gas stove • Microwave
- Oven • Refrigerator
- Shower and toilet
- LCD screen/DVD
- Awning

👤 x4

5+ DAYS

1 MAY – 30 JUN 20

\$202*



EURO DELUXE

- Automatic transmission
- Air-conditioned driver's and main cabin
- Three double beds
- Gas stove • Microwave
- Refrigerator
- Shower and toilet
- LCD screen/DVD
- Awning

👤 x6

5+ DAYS

1 MAY – 30 JUN 20

\$211*

*Prices are a guide only, subject to change and availability and are in New Zealand Dollars. Prices for vehicle hire are per vehicle per day, unless otherwise specified. For full terms and conditions including pricing and conditions, refer to the Booking Conditions at the back of this brochure.

Be rewarded with sweeping views from the top of Gunlom in the Kakadu National Park



Tourism NT/Jewells Lynch



Tourism NT/James Fisher

Arnhem Land



Tourism NT/Colby Crown

Wangi Falls, Litchfield National Park

THE TOP END

The 'Top End' is the perfect combination of cosmopolitan city and outback escape. Experience iconic national parks, waterfalls, ancient culture and unique wildlife.

MULTI-CULTURAL CITY

DARWIN

The Territory's tropical capital is buzzing with activity amid a region rich in nature experiences. Explore rich history and Aboriginal culture at one of the many art galleries, ride the swell at the Wave Lagoon and soak up the outdoor lifestyle at the Waterfront Precinct with its restaurants, cafés, shops and sprawling lawns. Darwin's balmy nights are perfect for outdoor harbour-side activities and unforgettable sunsets.

ABORIGINAL CULTURE

KAKADU & ARNHEM LAND

Experience Indigenous culture in Kakadu, Arnhem Land and the Tiwi Islands. Discover some of the best examples of Aboriginal rock art at Nourlangie Rock and Ubirr in Kakadu. Visit art markets, have morning tea with a group of Tiwi woman elders and be welcomed with a smoking ceremony in the Tiwi Islands. Take part in an interpretative walking trail and visit the famous Injalak Art and Craft Centre in Arnhem Land.

NATURAL WONDERS

NATIONAL PARKS

Outside of Darwin you'll find an endless list of breathtaking natural wonders. See unusual rock formations and gigantic magnetic termite mounds at Litchfield National Park. Discover the vast network of rivers and escarpments at Katherine (Nitmiluk) Gorge as the Katherine River slices through towering sandstone cliffs to form this famous gorge. Or jump in a four wheel drive and explore Kakadu's Koolpin Gorge.

WATERFALLS

NATIONAL PARKS

The Top End is home to some of the most spectacular waterfalls in the world. Don't miss the Southern Rockpool in the Nitmiluk National Park. Swim beneath the magnificent spring-fed Florence and Wangi falls in Litchfield National Park. Climb to the top of Gunlom and cool off in the Gunlom Plunge Pool, see the raging waterfall at Jim Jim Falls and relax in the plunge pools at Maguk, all in the Kakadu National Park.



Darwin Harbour

Tourism NT/Peter Eve



DARWIN

As the gateway to the Top End, Darwin encapsulates a laidback atmosphere and multiculturalism unique to the Northern Territory. Edged with palm trees and a shimmering blue ocean, Darwin is an ideal holiday destination to relax and explore. From war history to Asian inspired food flavours and outdoor lifestyle, Darwin is a slice of paradise.

SEE

- Watch a movie under the stars at the open air Deckchair Cinema
- See local Indigenous art at the Museum and Art Gallery of Northern Territory

DO

- Come face to face with the world's largest reptile in the Cage of Death at Crocosaurus Cove
- Join a fishing charter in search of Golden snapper and Spanish mackerel

EAT & DRINK

- Try panko, Thai or chilli and cheese oysters at the Oyster Bar Darwin
- Try the signature dish, Thai chilli prawns with fresh local prawns at Hanuman

WHAT'S ON

Dreamedia Nightcliff Seabreeze Festival
8 to 9 May

V8 Supercars Championship Series
12 to 14 June

Darwin Fringe Festival
3 to 12 July

Darwin Beer Can Regatta
19 July

Darwin Cup Carnival
1 to 3 August

Darwin Festival
6 to 23 August

REF.	APARTMENTS	PAGE
1	Adina Apartment Hotel Darwin Waterfront ◆◆◆◆◇	45
2	Argus Apartments Darwin ◆◆◆◆◇	45
3	Club Tropical Resort ◆◆◆◆	43
4	H on Mitchell ◆◆◆◆	44
5	Mantra on the Esplanade ◆◆◆◆◇	47
6	Mantra Pandanas ◆◆◆◆◇	47
7	Metro Advance Apartment & Hotel Darwin ◆◆◆◆	44
8	Oaks Darwin Elan Hotel ◆◆◆◆◇	47
9	Palms City Resort ◆◆◆◆◇	42
10	Ramada Suites Zen Quarter ◆◆◆◆	44

REF.	HOTELS	PAGE
11	Argus Hotel Darwin ◆◆◆◆	43
12	The Cavenagh Hotel ◆◆◆	42
13	Darwin City Hotel ◆◆◆◆	43
14	DoubleTree by Hilton Darwin ◆◆◆◆◇	46
15	DoubleTree by Hilton Esplanade Darwin ◆◆◆◆◇	46
16	H on Smith ◆◆◆◆◇	47
17	Hilton Darwin ◆◆◆◆	48
18	Mercure Darwin Airport Resort ◆◆◆◆	42
19	Mindil Beach Casino Resort ◆◆◆◆	48
20	Novotel Darwin Airport ◆◆◆◆	42
21	Rydges Darwin Central ◆◆◆◆◇	48
22	Travelodge Resort Darwin ◆◆◆◆	44
23	Vibe Hotel Darwin Waterfront ◆◆◆◆	45

DARWIN TOURS



COACH TRANSFERS

Get your holiday off to a great start with a door to door shared coach transfer service operated by Darwin City Airport Shuttle Service.

Convenient transfers are available from Darwin Airport to Darwin city accommodation, 24 hours a day, 7 days a week. Sit back, relax and be transferred in air-conditioned comfort.

Travel distance from Darwin to the city is approximately 17 kilometres.

Operator: Darwin City Airport Shuttle Service

	Adult	Child 5-12 yrs
1 Apr 20 – 31 Mar 21	\$26* [^]	\$17* [^]

[^]Price based on per person one way to/from Darwin Airport to Darwin CBD.



PRIVATE TRANSFERS

Arrive in style with a private car transfer.

Car transfers are available from Darwin Airport and Darwin Railway Station to Darwin accommodation, 24 hours a day, 7 days a week. Sit back, relax and enjoy the passing scenery as you are transferred in air-conditioned comfort.

Travel distance from Darwin Airport to the city is approximately 17 kilometres.

Operator: Hughes Chauffeured Limousines
Ask for prices for 5 to 13 people transferred by mini bus.

	1 to 4 People
1 Apr 20 – 31 Mar 21	\$180* [^]
Darwin Domestic Airport	\$258* [^]
Darwin Railway Station	\$258* [^]

[^]Price based on per vehicle one way to/from Darwin CBD.



DARWIN CITY SIGHTS

This half day tour is the perfect introduction to Darwin. Visit Darwin Aviation Museum and Art Gallery of the Northern Territory and see the Chinese Temple, the lush Botanical Gardens as well as the historic sites of the city including the East Point Military Precinct, Stokes Hill Wharf and Mooring Basin.

Includes:

- Admission to Museum
- Art Gallery of the Northern Territory and Darwin Aviation Museum
- Local guide
- Informative commentary
- Return transfers from Darwin accommodation

Operator: AAT Kings
Duration: 4 hours 30 minutes
Departs: Daily from Darwin at 8:30am

	Adult	Child 2-15 yrs
1 Apr 20 – 31 Mar 21	\$64*	\$33*



BIG BUS DARWIN

The Big Bus Darwin Explorer offers a 24 or 48 hour Hop On – Hop Off ticket which allows you to plan your own itinerary and visit the landmarks and attractions at your own pace. An entertaining and informative commentary is offered on all of the open-top double-decker sightseeing buses.

Learn about the famous Royal Flying Doctor Service and Darwin's war-time history with a visit to the RFDS Darwin tourist facility or get close up and personal with a saltwater crocodile.

Includes:

- 24 or 48 hour pass
- 60, 70 and 90 minute tours of Darwin
- Stops include: Tourist Information Centre, Crocosaurus Cove, Doctor's Gully, Aquascene Fish Feeding, Cullen Bay Jetty, Casino, Mindil Markets, Botanic Gardens, Museum and Art Gallery of Northern Territory, Military Museum, Parap Markets, Stokes Hill Wharf (RFDS Military Museum and drop off for Harbour Cruises), Waterfront Precinct and Fort Hill Wharf.

Operator: Big Bus Darwin
Duration: 1 or 2 days
Departs: Daily (except Christmas Day)
Family prices also available. 48 hour pass must be used over 2 consecutive days.

	Adult	Child 5-15 yrs
1 Apr 20 – 31 Mar 21	\$45*	\$28*
24 hour pass	\$65*	\$45*
48 hour pass	\$65*	\$45*



DARWIN ATTRACTION PASS

Heading to Darwin? Explore the Top End's best attractions with the Darwin Attraction Pass.

The Darwin Attraction Pass has been designed to create a flexible full day touring option, suitable for all age groups and showing off Darwin's most iconic features.

Crocodiles, history, sunsets and exploring the city on a big red double decker bus! Individual experiences in the package can be used over a 30-day period.

Includes:

- Admission to Crocosaurus Cove
- Admission to RFDS Darwin Tourist facility
- 24 hour Hop On Hop Off Darwin Big Bus Explorer pass
- Sunset Cruise on Darwin harbour

Operator: Crocosaurus Cove
Sunset Cruise with Darwin Harbour Cruises does not operate 19 Dec 20 – 28 Feb 21.

	Adult	Child 4-15 yrs
1 Apr 20 – 31 Mar 21	\$154*	\$95*



* Prices are a guide only, subject to change and availability and are in New Zealand Dollars. From prices for accommodation are per room per night for 2 people, unless otherwise specified and based on the lowest room category for travel in low season. Prices for tours and transfers are per person, unless otherwise specified. For full terms and conditions including pricing and conditions, refer to the Booking Conditions at the back of this brochure.



CROCOSAURUS COVE

Crocosaurus Cove, located in the heart of Darwin city, allows visitors a unique, up close and personal view of Australia's iconic Saltwater crocodiles. Swim beside juvenile crocs in the unique swimming pool, go 'Fishing for Crocs' on the purpose built platform among 100 hungry juveniles and meet the reptiles of Northern Territory. Bringing together some of the largest Saltwater crocodiles in Australia and boasting the World's largest display of Australian reptiles, Crocosaurus Cove is a must see attraction when visiting Darwin and the Top End.

Includes:

- Admission to Crocosaurus Cove
- Daily program of feeding and interactive activities

Operator: Crocosaurus Cove

Open: Daily from 9am – 6pm except Christmas Day

Concession and family prices also available.

	Adult	Child 4-15 yrs
1 Apr 20 – 31 Mar 21	\$35*	\$23*



CAGE OF DEATH

Crocosaurus Cove is home to Australia's only crocodile dive, the Cage of Death. Every dive includes 15 minutes in the water with some of the World's largest Saltwater crocodiles.

Includes:

- 15 minute Cage of Death experience
- Admission to Crocosaurus Cove
- Daily program of feeding and interactive activities

Operator: Crocosaurus Cove

Open: Daily from 9am – 6pm except Christmas Day

Duration: 30 minutes

Departs: Cage of Death: Daily from Crocosaurus Cove at 9:30am, 10am, 10:30am, 12 noon, 12:30pm, 1pm, 1:30pm, 3pm, 3:30pm, 4pm, 4:30pm, 5pm

	Adult
1 Apr 20 – 31 Mar 21	\$172*
1 Adult	\$172*
2 Adults	\$264*^

^Price based on 2 person double cage.



BIG CROC FEED VIP EXPERIENCE

Get behind the scenes and participate in feeding one of the planet's most deadly predators, the Saltwater crocodile.

This 90 minute fully guided tour with an experienced reptile handler includes an introduction to the World's largest display of Australian reptiles where you can hold some of the most unique critters of the Top End.

Includes:

- 90 minute guided tour including feeding a crocodile
- Hold snakes and lizards in the reptile house
- Admission to Crocosaurus Cove
- Daily program of feeding and interactive activities

Operator: Crocosaurus Cove

Open: Daily from 9am – 6pm except Christmas Day

Duration: 90 minutes

Departs: Big Croc Feed VIP Experience: Daily from Crocosaurus Cove at 10am, 1pm

	Adult	Child 4-15 yrs
1 Apr 20 – 31 Mar 21	\$83*	\$41*



'CHARLES DARWIN' – SUNSET DINNER CRUISE

The dinner cruise aboard the 'Charles Darwin' is a great way to get a bird's eye view of a famous Darwin sunset in air-conditioned comfort. This two and a half hour cruise on the 'Charles Darwin's' Captains Deck (main deck) provides commentary and offers great value for money. The dinner includes a delicious Territory style buffet with Australian seafood and local produce.

Includes:

- Sunset cruise
- Territory style buffet dinner

Operator: Darwin Harbour Cruises

Duration: 2 hours 30 minutes

Departs: Daily from Dock Three Stokes Hill Wharf at 6pm (1 Apr – 10 Dec 20, 1 – 31 Mar 21)

Beverages not included (licensed bar on board). Concession prices also available.

	Adult	Child 4-14 yrs
1 Apr – 10 Dec 20, 1 – 31 Mar 21	\$115*	\$75*



SUNSET DINNER CRUISE

Enjoy Darwin's iconic sunset and a boutique dining experience. Owned and operated by NT commercial Fishermen, the chef-prepared menu begins with homemade dips, the Territory's freshest wild caught seafood including Gulf Banana prawns, hickory smoked Spanish mackerel, freshly shucked Coffin Bay oysters, local fish of the day and grain-fed Scotch Fillet steaks. Fresh salads and crusty bread complement your meal. Finish with Italian espresso coffee, a selection of tea and a fresh fruit platter. Fully licensed bar or BYO drinks.

Includes:

- Sunset cruise
- Seafood and barbecue buffet
- Chilled drinking water

Operator: Cape Adieu Harbour Cruises

Duration: 2 hours 30 minutes

Departs: Daily from Stokes Hill Wharf at 5:10pm (8 Apr – 13 Dec 20)

Beverages not included.

	Adult	Child 4-12 yrs
8 Apr – 13 Dec 20	\$124*	\$72*



JUMPING CROCS & NATURE EXPLORER

Join the famous Adelaide River Jumping Crocodile Cruise where the local guide will entice the crocodiles to leap out of the water so you see these prehistoric creatures at close range. Continue to the Window on the Wetlands Visitor Centre and enjoy superb views across the Marrakai Plains.

Includes:

- Jumping Crocodile cruise
- Window on the Wetlands Visitors Centre
- Local guide
- Informative commentary
- Return transfers from Darwin accommodation

Operator: AAT Kings

Duration: 5 hours

Departs: Daily from Darwin at 1:30pm

	Adult	Child 2-15 yrs
1 Apr 20 – 31 Mar 21	\$117*	\$58*

DARWIN TOURS



LITCHFIELD PRIVATE WATERFALL GETAWAY

Departing from Darwin, enjoy a special 60 minute scenic flight over Litchfield National Park's treasures with a landing at a private waterfall. Here, enjoy a quick getaway complete with a swim and light lunch – perfect for couples and families and those wanting the perfect spot to pop 'the' question!

The scenic flight takes in the beauty of Litchfield's treasures including Wangi Falls, Tolmer Falls, Sandy Creek Falls, Florence Falls and The Lost City. The return flight is also a treat. Take in the impressive sights of the Magnetic Termite Mounds and Darwin's main water supply, the Darwin River Dam, holding half the volume of Sydney Harbour.

Includes:

- Approx. 60 minute scenic flight
- Approx. 60 minute stop at a private waterfall
- Light picnic lunch
- Chilled water and sparkling wine
- Return transfers from Darwin CBD accommodation

Operator: Nautilus Aviation

Duration: Approx. 2 hours

Departs: Daily from Noonamah Airfield, Noonamah, on demand

Weight restrictions apply.



	Adult/Child
1 Apr 20 – 31 Mar 21	\$942* [^]
[^] Minimum 2 people.	



WETLANDS DISCOVERY

With a combination of a spectacular helicopter flight over Top End Floodplains, an exhilarating airboat adventure and a safari lunch cruise on the majestic Mary River Wetlands, this tour has it all. The highly qualified and passionate guides will take you on an unrivalled tour of Australia's largest wetland system.

Includes:

- Approx. 60 minute scenic helicopter flight
- 90 minute safari cruise
- 45 minute airboat adventure • Lunch
- Return transfers from Darwin CBD accommodation

Operator: Nautilus Aviation

Duration: Approx. 4 hours

Departs: Daily from Noonamah Airfield, Noonamah, on demand

Weight restrictions apply.



	Adult/Child
1 Apr 20 – 31 Mar 21	\$1037* [^]
[^] Minimum 2 people.	



HELIFISH

Nautilus Aviation with HeliFish offer half and full day helicopter fishing tours. Flying over impressive landscapes, fishing guides/pilots target the mighty Barramundi, Salmon, Mangrove Jack and other species.

More than just fishing – this tour is a photographers dream. Expect to see vast floodplains teeming with wildlife, rivers, wetlands, billabongs, sandy beaches and magnificent coastal red cliffs. The full day tour includes a stop at an iconic pub plus a scenic flight over Litchfield National Park's waterfalls.

Includes:

- Approx. 60 minute scenic flight and 3 hours fishing (Half day option)
- Approx. 2 hours scenic flight and 6 hours fishing (Full day option)
- Scenic flight over Litchfield National Park's waterfalls and stop at an iconic pub (Full day option)
- All fishing equipment
- Lunch
- Return transfers from Darwin CBD accommodation

Operator: Nautilus Aviation

Duration: Half day: approx. 4 hours, Full day: approx. 8 hours

Departs: Daily from Noonamah Airfield, Noonamah, on demand

Other Tour Options:

Heli Pub Crawl & HeliFish \$1634*[^] per adult/child.

Weight restrictions apply.



	Adult/Child
1 Apr 20 – 31 Mar 21	\$942* [^]
Half Day	\$942* [^]
Full Day	\$1634* [^]
[^] Minimum 2 people.	



HELI PUB CRAWL

On this tour, you will arrive at four different kinds of watering holes where you will share a tale and beverage (or two) with the locals. Flying by helicopter, this pub-crawl, not only offers spectacular sights of the Top End, but also has you arrive with your own rock star landing at a selection of Darwin's handpicked iconic pubs.

Includes:

- Scenic flights between pubs
- Approx. 60 minute stop each at Crab Claw Island, Darwin River Tavern, Goat Island, Noonamah Tavern
- Return transfers from Darwin CBD accommodation

Operator: Nautilus Aviation

Duration: Approx. 5 hours

Departs: Daily from Noonamah Airfield, Noonamah, on demand

Not suitable for children under 18 yrs.
Weight restrictions apply.



	Adult
1 Apr 20 – 31 Mar 21	\$1037* [^]
[^] Minimum 2 people.	



KATHERINE GORGE CRUISE & EDITH FALLS

Leaving Darwin, travel south through tropical country, passing former WWII airstrips en route to Adelaide River. Make a short stop at the Adelaide River War Cemetery, a site dedicated to those killed in the air raids in Darwin in the 1940s. Continue to Edith Falls, where there is time for a refreshing swim in the paperbark and pandanus-fringed waterhole beneath the falls.

After lunch, join a two hour scenic cruise through Katherine Gorge in Nitmiluk National Park, with a chance to see freshwater crocodiles sunning themselves on the banks of the river and many interesting species of birdlife. The cruise of the first two gorges takes you past sheer rock walls and requires a short walk to reach the second gorge.

Enjoy a drive back through the township of Katherine, the hub of the region's cattle and farming industries. Travel via Pine Creek, a historic gold mining town, to the evening stop where you may purchase dinner at Emerald Springs (extra charge) before returning to Darwin.

Includes:

- Katherine Gorge cruise
- Expert guide
- Informative commentary
- Lunch
- Return transfers from Darwin accommodation

Operator: AAT Kings

Duration: 14 hours

Departs: Mon, Wed, Sat from Darwin at 6:30am

	Adult	Child 2-15 yrs
1 Apr 20 – 31 Mar 21	\$272*	\$136*



LITCHFIELD DAY TOUR

Join this small group day tour to experience the uniquely tropical Litchfield National Park. See the majestic Termite Mounds and take the short bush walks to the flowing waterfalls, where you can swim in the adjacent plunge pools and relax with a freshly prepared picnic lunch.

In the afternoon, enjoy an exclusive group crocodile cruise on the Adelaide River before returning to Darwin.

Includes:

- Litchfield National Park touring
- Exclusive private group crocodile cruise
- See and swim at Wangi Falls, Florence Falls and Buley Rockhole (seasonal swimming conditions may apply)
- Lunch
- Chilled drinking water and snacks
- Maximum 20 passengers
- Informative commentary
- Professional guide
- Return transfers from Darwin accommodation

Operator: Offroad Dreaming

Duration: 12 hours

Departs: From Darwin at 7am,
Tue to Sun (Apr – Sep),
Wed, Fri, Sun (Mar, Oct)

Concession and family prices also available.

	Adult	Child 4-14 yrs
1 Apr – 31 Oct 20, 1 – 31 Mar 21	\$173*	\$121*



LITCHFIELD SAFARI

Spend a fun day exploring Litchfield National Park in a small group seeing a landscape that has been formed by water and time. Discover cascading waterfalls, monsoon rainforest, bush walking tracks, swimming holes and amazing Magnetic and Cathedral termite mounds. Enjoy a barbecue lunch and relax in this truly amazing part of 'The Territory'.

Includes:

- Litchfield National Park touring
- Expert commentary
- Barbecue lunch
- Return transfers from selected Darwin accommodation

Operator: Wayoutback Australian Safaris

Duration: 13 hours 30 minutes

Departs: Daily from Darwin at 6am

Not suitable for children under 5 yrs.

	Adult/Child
1 Apr 20 – 31 Mar 21	\$139*



LITCHFIELD NATIONAL PARK WATERFALLS

Travel to Litchfield National Park to visit the park's waterfalls. Enjoy a scenic and interpretive forest walk before taking a swim in the plunge pool at Florence Falls. Travel on to Tolmer Falls to see the cascading falls tumbling into the deep waterhole below. Venture to Wangi Falls for an opportunity to swim in the large crystal clear pool. Later see the amazing termite mounds.

Includes:

- Expert guide
- Informative commentary
- Lunch
- Return transfers from Darwin accommodation

Operator: AAT Kings

Duration: 10 hours 45 minutes

Departs: From Darwin at 7:25am Daily (Apr – Nov),
Tue, Thu, Fri, Sun (Dec – Mar)

	Adult	Child 2-15 yrs
1 Apr 20 – 31 Mar 21	\$183*	\$90*

DARWIN TOURS



DARWIN AIRBOAT TOURS

Darwin Airboat Tours is the latest tour to hit the Top End of Australia! Trips run out of Stokes Hill Wharf in the Darwin CBD, so you don't have to travel long distances to experience a unique outdoor adventure.

A custom built V8 Airboat will take you on a 60 minute journey across Darwin Harbour and towards the city's scenic mangroves, where you will cruise along the mudflats and take in beautiful surrounds.

Enjoy the local birdlife and keep an eye out in the waters below for sharks, crocs and even stingrays. Then it's time to get your adrenaline pumping with the exciting part – airboat fast laps! You'll be left smiling from ear to ear as you spin and glide across the water and experience the unique thrill of an airboat ride.

Includes:

- 60 minute airboat adventure

Operator: Matt Wright, Explore the Wild

Duration: 60 minutes

Departs: Daily from Stokes Hill Wharf, frequent, depending on tides

	Adult	Child 3-14 yrs
1 Apr 20 – 31 Mar 21	\$161*	\$112*



OUTBACK FLOATPLANE ADVENTURES

Discover one of the most highly reputed tours through Australia's Northern Territory with Outback Floatplane Adventures. This tour ticks all of the boxes and is designed to showcase the natural wonders of the Top End by taking you right up close to the extraordinary sights, sounds and wildlife of this pristine wilderness. You will experience low level aerial views from the floatplane complete with a water landing on the magical Sweet's Lagoon, leisurely river cruising, exhilarating airboat rides, face-to-face wildlife encounters and deliciously barbecued meals in the peaceful seclusion of your private billabong.

Extending your NT experience, the full day tour incorporates the adventure of the half day tour PLUS an additional floatplane flight and guided coach tour through the spectacular Litchfield National Park where you can take time to swim and view the magnificent waterfalls from the land and the air before returning to Darwin.

Includes:

- Floatplane flights • Airboat rides
- Billabong cruise • Swim in a croc safe cage
- See Wangi and Tolmer Falls (full day option)
- Local guide • Breakfast (half day morning departure and full day option) • Morning tea (full day option)
- Lunch (half day afternoon departure and full day option)
- Return transfers from Darwin accommodation

Operator: Outback Floatplane Adventures

Duration: Half day: 4 hours 30 minutes

Full day: 9 hours 30 minutes

Departs: Half day: Fri to Mon at 6:30am, 12 noon (Mar to Oct)
Full day: Fri to Mon at 7:30am (May to Sep)

	Adult	Child 4-12 yrs
Half day 1 Apr – 27 Oct 20, 15 – 31 Mar 21	\$728*	\$362*
Full day 18 May – 17 Sep 20	\$832*	\$414*



*Prices are a guide only, subject to change and availability and are in New Zealand Dollars. From prices for accommodation are per room per night for 2 people, unless otherwise specified and based on the lowest room category for travel in low season. Prices for tours and transfers are per person, unless otherwise specified. For full terms and conditions including pricing and conditions, refer to the Booking Conditions at the back of this brochure.



KAKADU DAY TOUR

Upon arrival at the Kakadu National Park, you will be guided through an interpretive tour of the Ancient Rock Art Galleries of Ubirr. After a freshly prepared picnic lunch, join the Gulyambi Cultural Cruise along the East Alligator River, which divides Kakadu and Arnhem Land, stepping off onto Arnhem Land for a Cultural Demonstration.

Includes:

- Ubirr Rock Art Galleries
- Nadab Wetlands Lookout
- Gulyambi Cultural Cruise
- Lunch
- Chilled drinking water and snacks
- Maximum 20 passengers
- Informative commentary
- Professional guide
- Return transfers from Darwin Accommodation

Operator: Offroad Dreaming

Duration: 12 hours

Departs: From Darwin at 6am
Tue to Sun (Apr – Sep),
Tue, Thu, Sat (Oct, Mar)

Wet Season Itinerary may vary, typically March and April.

	Adult	Child 4-14 yrs
1 Apr – 31 Oct 20,		
1 – 31 Mar 21	\$278* [^]	\$220* [^]

[^]**A National Park Pass is required to enter Kakadu National Park. Refer to page 50 for details.**



KAKADU NATIONAL PARK EXPLORER

Travel across the Adelaide River and Marrakai Plains and go deep into the Kakadu National Park. Visit Warradjan Cultural Centre and learn about the traditions of the Aboriginal people in Kakadu. Join a local guide for a cruise on the famous Yellow Water Billabong. After lunch, stop at Nourlangie and walk to view the ancient Aboriginal rock art.

Includes:

- Yellow Water Billabong cruise
- Lunch
- National Park fee
- Return transfers from Darwin accommodation

Operator: AAT Kings

Duration: 13 hours

Departs: From Darwin at 6:30am Daily (Apr – Nov),
Tue, Wed, Fri, Sat, Sun (Dec – Mar)

	Adult	Child 2-15 yrs
1 Apr 20 – 31 Mar 21	\$313*	\$157*



WETLAND EXPERIENCE

Corroboree Billabong is a part of the Mary River Wetlands, home to a huge variety of animals, birdlife and also boasts the largest concentration of Saltwater crocodiles in the world. Depart Darwin and enjoy expert commentary from your guide as you travel to Fogg Dam. Originally set up as a large-scale rice growing project in the 1950s, this location is now a haven for many varieties of birds that you'll get a chance to admire. A short drive from here takes you to the Window on The Wetlands visitor centre where you can explore the wetland displays and enjoy fantastic views over the Adelaide River floodplains.

From here, travel to the Corroboree Billabong where you will enjoy an amazing two and a half hour cruise on the wetlands, viewing an abundance of birds, crocodiles and wildlife in their natural habitat. The boat design allows you to get up close to the animals with plenty of opportunities to take amazing pictures as you cruise around this nature lover's paradise.

Enjoy a delicious lunch on the wetlands surrounded by nature at its best as you get 'up close and personal' with plenty of local wildlife. From here it is just under a 90 minute drive back to your Darwin accommodation.

Includes:

- 2 hour 30 minute wetland cruise
- Picnic style lunch
- Iced drinking water
- Fogg Dam Nature Reserve
- Window on the Wetlands Visitor Centre
- Return transfers from Darwin accommodation

Operator: Corroboree Billabong Wetland Cruises

Duration: 8 hours

Departs: Daily from Darwin at 9am (May – Oct)

Self drive Sunset Cruise and Lunch Cruise prices also available.

	Adult	Child 5-15 yrs
1 May – 31 Oct 20	\$147*	\$98*



KAKADU IN A DAY SKY TOUR

Enjoy an epic air and land journey with over two hours of spectacular aerial sightseeing. Pass over the Mary River National Park, as well as the South Alligator River and Yellow Water. Flying over the Arnhem Land Plateau, Archway and East Alligator River will also reveal incredible scenery.

Includes:

- Scenic flights to and from Kakadu
- Yellow Water Cruise
- Lunch
- Warradjan Culture Centre
- National Park fee

Operator: Kakadu Air

Duration: 7 hours

Departs: Daily from 2 Slade Court, Darwin Airport at 9am

Not suitable for children under 5 yrs.

	Adult/Child
1 Apr 20 – 31 Mar 21	\$866*

DARWIN TOURS



ARNHEM LAND DAY TOUR

Arnhem Land is the real unique untouched Northern Territory. On this day tour you will be guided by a traditional owner through some of the best Rock Art Galleries in Australia. Browse Injalak Arts and Craft centre. Choose from the Injalak Hill day tour or the Arnhem Land sightseeing day tour.

Includes:

- Injalak Hill • Injalak Arts and Crafts Centre
- Indigenous guide • Arnhem Land entry permits
- Lunch and snacks • Rock art sites
- Return transfers from Darwin accommodation

Operator: Top End Day Tours

Duration: 14 hours

Departs: Mon to Sat from Darwin at 5:15am (May – Oct)

Not suitable for children under 6 yrs. Tour departing Jabiru prices also available. Reasonable level for fitness required for the Injalak Hill day tour.

	Adult	Child 6-16 yrs
1 May – 31 Oct 20	\$314*	\$251*



TIWI CULTURAL EXPERIENCE

Explore the unique modern day Aboriginal community of Nguiu on the Tiwi Islands. Learn some of the complex rituals associated with the Pukamani (burial ceremony) before returning to Darwin. In the morning take a two hour cruise aboard the Tiwi Mantawi over to Bathurst Island. Meet with your local guide and be taken on a journey through the progressive, modern day Aboriginal community of Nguiu.

At morning tea, spend time with some Tiwi ladies enjoying billy tea and damper while they work on their weaving and painting. Your guide and the ladies will also demonstrate their totem dances and perform a smoking ceremony to bless the visitors. Visit the museum and explore the interesting displays of traditional art and depictions of the Tiwi 'dreamtime' stories. Walk through the arts and crafts centres and see where the artist's work, you'll also have the opportunity to purchase Tiwi arts and crafts and screen-painted fabric.

Includes:

- Traditional smoking ceremony
- Museum entry
- Local guides
- Morning tea
- Return ferry transfers to Bathurst Island

Operator: AAT Kings

Duration: 10 hours 15 minute

Departs: From Cullen Bay Ferry Terminal at 7:30am Thu, Fri (Apr, May, Sep – Nov), Mon, Thu, Fri (Jun – Aug)

	Adult	Child 2-15 yrs
1 Apr – 30 Nov 20	\$298*	\$149*



TIWI ISLANDS BY DESIGN

On arrival at Bathurst Island, meet your Tiwi guide for the short walk to Tiwi Design Art Centre for a traditional 'Welcome to Country' ceremony and morning tea before a stroll to the Patakijiyali Museum where you will learn about the culture and history of the Tiwi People. Visit the historic mission precinct then return to the art centre for lunch and an exclusive 'behind-the-scenes' screen printing experience with Tiwi artists. This tour gives you the unique opportunity to create your own Tiwi style art piece – a t-shirt, tea towel or length of fabric to take home with you as a special memento.

This is a leisurely paced tour on 'Tiwi Time', also offering the opportunity to purchase unique and traditional Tiwi artworks including paintings, fabrics, carving, pottery and clothing at island prices.

The tour departs Cullen Bay at 8am and returns to Cullen Bay at 5:45pm.

Includes:

- Traditional welcome ceremony
- Walking tour with local Tiwi guide
- Morning tea and lunch
- Guided Tour of Tiwi Museum and historic mission precinct
- Cultural art session and take home art memento
- Return ferry transfers from Darwin to Bathurst Island

Operator: Sealink Northern Territory

Duration: 9 hours 45 minutes

Departs: From Marina Boulevard Cullen Bay at 8am Thu, Fri (Apr, May, Sep – Dec) Mon, Thu, Fri (Jun – Aug)

	Adult	Child 5-14 yrs
1 Apr – 10 Dec 20	\$366*	\$309*



Top End Safari Camp

TOP END SAFARI CAMP 2 DAYS

Day 1: Darwin to Top End Safari Camp (D)

Created and designed by Outback Wrangler's Matt Wright, Top End Safari Camp is one bucket list outback adventure that ticks all the boxes! This overnight tour is fantastic value for money combining truly unique Top End activities with an amazing outback glamping experience. Experience a true outback pub and meet some locals at Berry Springs Tavern where you can purchase lunch. Then take a swim or explore the beautiful Berry Springs Nature Reserve before heading to the Top End Safari Camp. Situated in an exclusive location on the edge of a river system, you can beat the crowds and experience a truly unique outback adventure with wildlife right at your doorstep.

Experience the thrill of an airboat and the pristine natural beauty of the Top Ends river systems in all their glory, spotting crocodiles, wildlife and birds as you journey through one of the Top Ends most beautiful rainforest areas. Immerse yourself in the nature and beauty of the Top End spotting wildlife with views from a scenic

helicopter flight. Relax and unwind at the end of the day as you soak up an amazing Top End sunset over the floodplains and spectacular cathedral termite mounds. With a drink in hand, gourmet cheese platter and scrumptious barbecue dinner cooking in the background, your perfect day is almost complete. Dine on a mouth-watering outback dinner and then take your place around the beautiful fire pit situated on the star deck to gaze in wonder at the splendour of the outback sky. After marvelling at the night sky it's time to retire to your bespoke million-star accommodation. The Deluxe Lotus Belle Tents deliver a luxurious outback glamping experience complete with double bed, open air shower and private deck area.

Day 2: Top End Safari Camp to Darwin (B)

Rise and shine to the smell of a cooked breakfast and songs of the native birdlife. Take a relaxing dip in the pool before heading back to Darwin.

(B = breakfast, D = dinner)

From **\$484^{*^}** per person twin share

2 DAYS | DARWIN TO DARWIN

OPERATOR: Matt Wright, Explore the Wild

TRAVEL TYPE: Coach

DEPARTS: Daily (Apr – Oct)

HIGHLIGHTS

- Outback glamping experience
- Crocodile encounter and feeding
- Experience the thrill of an airboat
- Scenic helicopter flight

INCLUDES

- 1 night permanent tent accommodation with linen, pillow and towel
- Meals as specified
- 10 minute helicopter scenic flight
- Air-conditioned vehicle
- 30 minute airboat cruise
- Expert driver/guide • Informative commentary
- Return transfers from Darwin accommodation

^Price valid 1 Apr – 31 Oct 20.

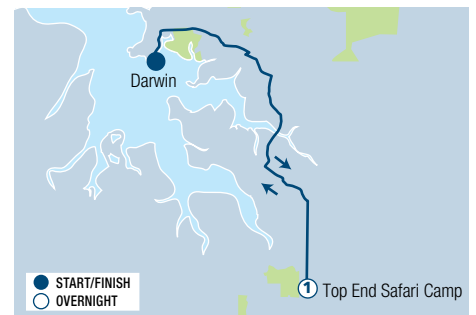

Tiwi Island Retreat

TIWI ISLAND RETREAT 3 DAYS

Day 1: Darwin to Tiwi Island (D)

Escaping the hustle and bustle of Darwin, you will be collected from your hotel at around 12:30pm and transferred in air-conditioned comfort to Darwin Airport. Your unforgettable Tiwi Island Retreat adventure will then begin when you board a private charter flight direct to Port Hurd airstrip on Bathurst Island. Enjoy the stunning beauty and pristine coastlines of the Top End with aerial views as you fly over Darwin, the Vernon islands and into the spectacular Bathurst Island.

Upon arrival at the Tiwi Island Retreat guests will receive a welcome drink and safety briefing before checking in. With the afternoon free the possibilities are endless. Take a cooling break in the incredible 12 metre waterfront pool, explore the natural surrounds, stroll along the beach, try your hand at beach fishing or book one of the optional tours for a fun filled afternoon. Spend the next two nights at Tiwi Island Retreat.

Day 2: Tiwi Island (BLD)

Rise and shine at your leisure. Plan as much or as little as you like for the day. Relax in the waterfront pool, experience once in a lifetime outback and fishing adventures, wildlife encounters or join an Indigenous arts and cultural tour.

Day 3: Tiwi Island to Darwin (B)

Awake at your leisure and enjoy a final breakfast at the retreat. Check out before being transferred to the airstrip for your charter flight back to Darwin. Soak up the views and immerse yourself in the unforgettable coastlines of the amazing Top End before being transferred back to your Darwin accommodation around 11am.

(B = breakfast, L = lunch, D = dinner)

From **\$2462^{*^}** per person twin share

3 DAYS | DARWIN TO DARWIN

OPERATOR: Matt Wright, Explore the Wild

TRAVEL TYPE: Hosted

DEPARTS: Daily

HIGHLIGHTS

- Explore the remote Tiwi Island
- Join an outback or fishing adventure
- Private charter flight from Darwin to Bathurst Island
- Beachfront retreat accommodation

INCLUDES

- 2 nights air-conditioned accommodation with shared bathroom facilities
- Meals as specified
- Canapés, snacks and non-alcoholic beverages
- Expert guide
- Tiwi Island visitor and fishing permit
- Return airport transfers from Darwin Hotel
- Return private charter flights from Darwin

^Price valid 1 Apr 20 – 31 Mar 21.

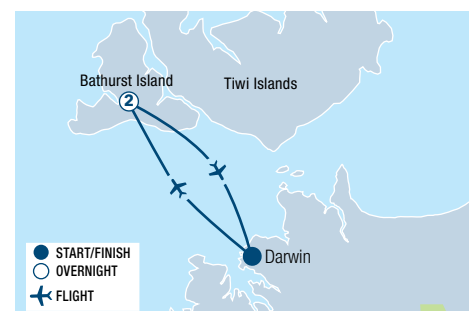

DARWIN TOURING

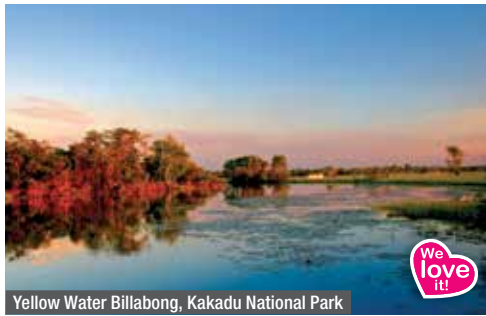

Yellow Water Billabong, Kakadu National Park

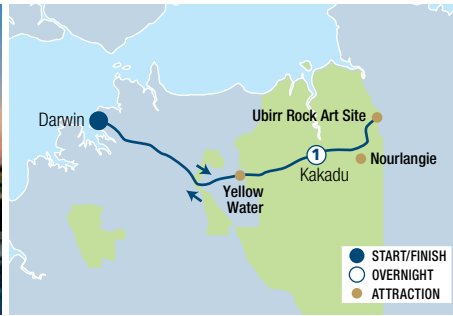

KAKADU & EAST ALLIGATOR RIVER 2 DAYS

Day 1: Darwin to Kakadu National Park (L)

From Darwin travel along the Arnhem Highway, passing river systems and wetland regions, into Kakadu National Park. Visit the Warradjan Cultural Centre to view the informative displays depicting the traditions of the Aboriginal people in Kakadu. Join your local guide on a cruise of Yellow Water Billabong. After lunch, stop at Nourlangie, where your driver/guide will lead you on a walk to view the rock art galleries. Take part in an optional scenic flight (extra charge) over Kakadu. Overnight in Kakadu.

Day 2: Kakadu National Park to Darwin (L)

This morning stop at Ubirr where you'll climb up through the ancient Aboriginal rock art galleries to the lookout for the view over the surrounding wetlands. Join the Guluyambi Cruise along the East Alligator River. An Aboriginal guide will provide an insight into their culture including local mythology, the river's abundant food chain as well as bush survival skills. With special permission of the local people step ashore in to Arnhem Land.

(L = lunch)

From **\$781**^{*^} per person twin share

2 DAYS | DARWIN TO DARWIN

OPERATOR: AAT Kings

TRAVEL TYPE: Coach

DEPARTS: Daily (May – Nov), Mon, Thu (Dec – Apr)

HIGHLIGHTS

- See rock art galleries at Nourlangie and Ubirr
- Cruise along the East Alligator River
- Step ashore on to Arnhem Land

INCLUDES

- 1 night 4 star hotel accommodation
- Meals as specified • Yellow Water Billabong cruise
- Guluyambi cruise • Driver/guide
- Informative commentary • National Park fee
- Return transfers from Darwin accommodation

[^]Price valid 1 May – 30 Nov 20. Itinerary subject to change depending on seasonal conditions. Concession and child prices also available. Wet Season itinerary (Dec to Apr) and prices also available.

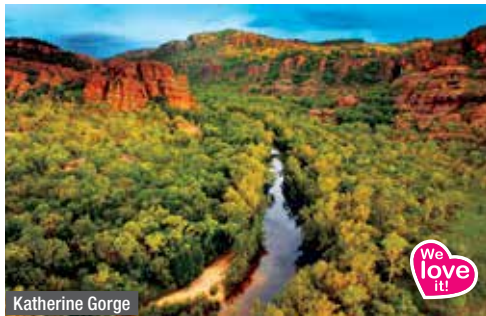

Katherine Gorge

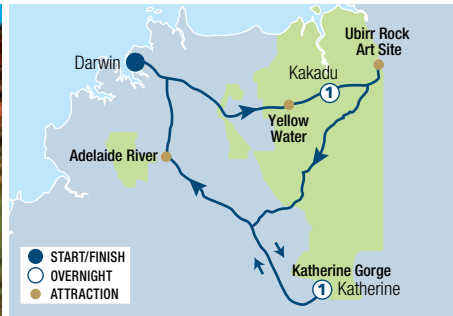

KAKADU & KATHERINE GORGE 3 DAYS

Day 1: Darwin to Kakadu (L)

Cruise on the Adelaide River, home to over 1,600 crocodiles, on the Jumping Crocodile cruise. Travel into Kakadu National Park for lunch before a stop at the Bowali Visitor Centre. Continue to Ubirr, where you'll climb up through the ancient Aboriginal rock art galleries. Overnight in Kakadu.

Day 2: Kakadu to Katherine (L)

With your driver/guide, see many different forms of Aboriginal rock art paintings at Nourlangie Rock. Later, join a cruise on Yellow Water Billabong, Kakadu's

most famous wetland home to thousands of saltwater crocodiles. This afternoon travel to Katherine stopping at Edith Falls along the way. Overnight in Katherine.

Day 3: Katherine to Darwin (B)

Enjoy a morning cruise through Katherine Gorge. The cruise will put you at the heart of Katherine Gorge among freshwater crocodiles and wonderful wildlife. Next stop Pine Creek, then a stop at the Adelaide River War Cemetery, before returning to Darwin.

(B = breakfast, L = lunch)

From **\$1134**^{*^} per person twin share

3 DAYS | DARWIN TO DARWIN

OPERATOR: AAT Kings

TRAVEL TYPE: Coach

DEPARTS: Tue, Sat (May – Oct), Mon, Thu, Sat (Apr, Nov), Mon, Thu (Dec – Mar)

HIGHLIGHTS

- Visit Nourlangie and Ubirr rock art sites
- Cruise through Katherine Gorge
- Swimming at Edith Falls

INCLUDES

- 2 nights 4 star hotel accommodation
- Meals as specified • Yellow Water Billabong cruise
- Jumping Crocodile cruise
- Katherine Gorge cruise • Driver/guide
- Informative commentary • National Park fee
- Return transfers from Darwin accommodation

[^]Price valid 1 May – 31 Oct 20. Good level of fitness required. Itinerary subject to change depending on seasonal conditions. Wet Season itinerary (Nov to Apr) and prices also available.



Yellow Water Billabong, Kakadu National Park

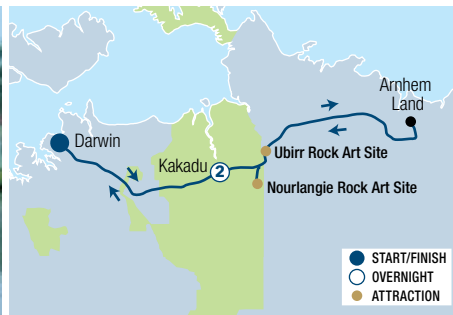

KAKADU & ARNHAM LAND EXPLORER 3 DAYS

Day 1: Darwin to Kakadu (L)

Depart Darwin and travel along the Arnhem Highway, into Kakadu National Park. Join your local guide on a cruise on Yellow Water Billabong. After lunch, stop at Nourlangie, where your driver/guide will lead you on a walk to view the rock art galleries. Spend the next two nights in Kakadu.

Day 2: Arnhem Land (L)

An early start this morning as you travel by 4WD vehicle into spectacular Western Arnhem Land. With a knowledgeable guide, travel through breathtaking scenery

including sweeping escarpment outcrops, forests and floodplains and enjoy lunch in a scenic location. View Aboriginal rock art and learn about bush skills.

Day 3: Kakadu to Darwin (L)

This morning, explore the World Heritage Area of Ubirr, where you'll climb up through the ancient Aboriginal rock art galleries, to the lookout for the view over the surrounding wetlands. Join the Guluyambi Cruise along the East Alligator River and return to Darwin.

(L = lunch)

From **\$1241**^{*^} per person twin share

3 DAYS | DARWIN TO DARWIN

OPERATOR: AAT Kings

TRAVEL TYPE: Coach

DEPARTS: Daily (May – Nov)

HIGHLIGHTS

- Join a Yellow Water Billabong wildlife cruise
- See Aboriginal rock art at Nourlangie and Ubirr
- Explore Arnhem Land on a 4WD tour

INCLUDES

- 2 nights 4 star hotel accommodation
- Meals as specified
- Yellow Water Billabong cruise
- Guluyambi cruise • Driver/guide
- Informative commentary
- National Park fee
- Return transfers from Darwin accommodation

[^]Price valid 1 May – 30 Nov 20. Itinerary subject to change depending on seasonal conditions. Concession and child prices also available.



Florence Falls, Litchfield National Park

4WD TOP END DRAGONFLY DREAMING SAFARI 3 DAYS

Day 1: Darwin to Cooinda (LD)

Depart Darwin for the short journey to Litchfield National Park. Explore the waterfalls, spring-fed streams and rugged sandstone escarpments of Litchfield National Park. Discover intriguing cathedral and magnetic termite mounds and swim, hike and explore Florence and Wangi Falls.

After lunch, leave the highway behind and hit the dirt travelling along the Marrakai Road before joining the Old Jim Jim Road taking you deep into Kakadu National Park. Travelling past billabongs and traversing water crossings brings ample opportunity for wildlife spotting. Overnight at Cooinda.

Day 2: Cooinda to Kakadu (BLD)

Awake for breakfast this morning before joining the iconic Yellow Waters Cruise, home to some remarkable wildlife. Spotting crocodiles is only one of the many wildlife viewing opportunities on this unique water system. Travel to Nourlangie Rock and see how local

Aboriginal people live. After lunch visit the Bowali Visitor Centre before travelling to the culturally significant Aboriginal art site of Ubirr. Overnight at Kakadu.

Day 3: Kakadu to Darwin (BL)

Today the jewels of Kakadu National Park await. Departing early, travel to Twin and Jim Jim Falls. At Twin Falls relax on the sandy banks and admire the falls. Journey to Jim Jim Falls where a walk through monsoon forest and over boulders takes you to the waterfall and plunge pool. Spend the afternoon taking in the sheer beauty of your spectacular surrounds before relaxing as you make your way back to Darwin.

(B = breakfast, L = lunch, D = dinner)



From **\$971**^{*,^} per person twin share



3 DAYS | DARWIN TO DARWIN

OPERATOR: Wayoutback Australian Safaris

TRAVEL TYPE: 4WD Coach

DEPARTS: Daily (May – Oct)

HIGHLIGHTS

- Spot wildlife on the Yellow Water Cruise
- Swim at Jim Jim and Florence Falls
- Visit Litchfield and Kakadu National Parks

INCLUDES

- 2 nights accommodation in a permanent tent including camping equipment, linen, pillow and travel towel
- Meals as specified • Yellow Water Billabong cruise
- Jim Jim and Twin Falls • Expert driver/guide
- National Park fee • Informative commentary
- Return transfers from selected Darwin accommodation

[^]Price valid 1 May – 31 Oct 20. Twin and Jim Jim Falls may be closed due to local parks authorities, and as such the itinerary is subject to change. Hotel accommodation option also available.

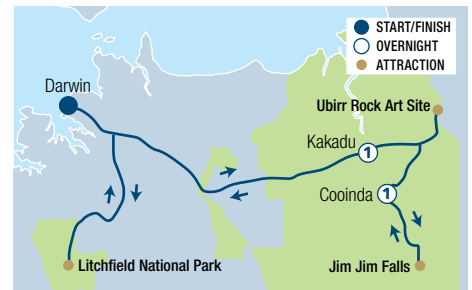

Ubirr, Kakadu National Park

KAKADU & TIWI ISLANDS 3 DAYS

Day 1: Darwin to Kakadu (L)

Depart Darwin and travel along the Arnhem Highway, into Kakadu National Park. Visit the Warradjan Cultural Centre to view the informative displays depicting the traditions of the Aboriginal people in Kakadu. Join your local guide on a cruise of Yellow Water Billabong. Search for saltwater crocodiles and the colourful range of birdlife for which this region is renowned. After lunch, stop at Nourlangie, where your driver/guide will lead you on a walk to view the rock art galleries. Overnight in Kakadu.

Day 2: Kakadu to Darwin (L)

This morning join your driver/guide to explore the World Heritage Area of Ubirr, where you'll climb up through the ancient Aboriginal rock art galleries, believed to be 20,000 years old, to the lookout for a view over the surrounding wetlands. Join the Gulyambi Cruise on the East Alligator River. An Aboriginal guide will provide an insight into their culture, including local mythology, as well as bush survival skills. With special permission of the local people, you are able to go ashore in Arnhem

Land. Visit the Bowali Visitor Centre before returning to Darwin. Overnight in Darwin.

Day 3: Tiwi Islands (L)

Departing from Darwin, take the two and a half hour cruise to Bathurst Island. Here you are met by your local guide to be taken on a journey through the progressive, modern day Aboriginal community of Wurrumiyanga. Spend time with some Tiwi Ladies while they work on their weaving and painting. Your guides and the ladies also demonstrate their totem dances and perform a smoking ceremony to bless the visitors and explain the meanings behind them. You will then get the chance to sample local billy tea and damper with lunch. Be taken through the Arts & Crafts Centres and see where the artist's work. You also have the opportunity to purchase Tiwi arts and crafts and screen-printed fabric at Island prices before being taken back to the ferry landing to re-board your vessel, departing Bathurst Island for Darwin at 3:15 pm.

(L = lunch)

From **\$1154**^{*,^} per person twin share

3 DAYS | DARWIN TO DARWIN

OPERATOR: AAT Kings

TRAVEL TYPE: Coach

DEPARTS: Tue, Wed (May, Sep – Nov), Tue, Wed, Sat (Jun – Aug)

HIGHLIGHTS

- Experience Aboriginal culture on Tiwi Islands
- Take a short walk into Arnhem Land
- Enjoy a wildlife cruise on Yellow Water Billabong

INCLUDES

- 2 nights 4 star hotel accommodation
- Meals as specified
- Yellow Water Billabong cruise
- Gulyambi cruise • Tiwi Island day tour
- Expert driver/guide • Informative commentary
- National Park fee • Return transfers from Darwin accommodation

[^]Price valid 1 May – 30 Nov 20. Itinerary subject to change depending on seasonal conditions. Concession and child prices also available.

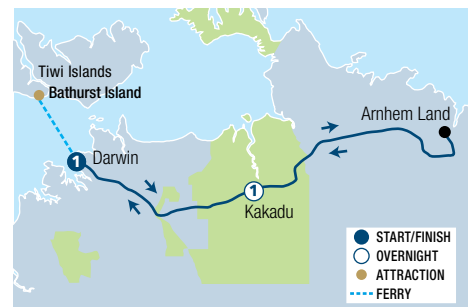

*Prices are a guide only, subject to change and availability and are in New Zealand Dollars. From prices for accommodation are per room per night for 2 people, unless otherwise specified and based on the lowest room category for travel in low season. Prices for tours and transfers are per person, unless otherwise specified. For full terms and conditions including pricing and conditions, refer to the Booking Conditions at the back of this brochure.

DARWIN TOURING



Nanguluwur rock art site, Kakadu National Park

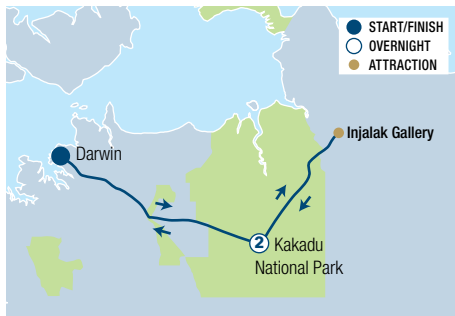

MARY RIVER, KAKADU & ARNHEM LAND PRIVATE TOUR 3 DAYS

Day 1: Darwin to Kakadu (L)

Departing Darwin, travel to Fogg Dam Conservation Reserve, a vast open wetland home to a large number of colourful birds. Join a lunch cruise on the Corroboree Billabong and travel into Kakadu National Park. Spend the next two nights in Kakadu.

Day 2: Kakadu (BL)

After breakfast, travel to Nanguluwur rock art sites. Less well known so they're away from the tourist crowds yet have some excellent examples of rock art. After lunch,

head south along the 4WD track to Barramundi Gorge where you can enjoy a refreshing swim.

Day 3: Kakadu to Darwin (BL)

Start your morning with an Aboriginal guided cultural cruise on the East Alligator River. With special permission from the traditional owners, arrive into Arnhem Land and visit a small Aboriginal community before returning back to Darwin.

(B = breakfast, L = lunch)

From **\$3399***[^] per person twin share



3 DAYS | DARWIN TO DARWIN

OPERATOR: Brookes Australia Tours

TRAVEL TYPE: 4WD Vehicle

DEPARTS: On demand

HIGHLIGHTS

- See rock art at Nanguluwur
- Learn many aspects of Aboriginal culture while in Arnhem Land
- Swim in natural plunge pools at Barramundi Gorge

INCLUDES

- 2 nights 4 star hotel accommodation
- Meals as specified
- Corroboree Billabong and East Alligator River cruises
- National Park fee
- Experienced driver/guide
- Air-conditioned 4WD vehicle
- Return transfers from Darwin accommodation

[^]Price valid 1 Apr 20 – 31 Mar 21.



Nourlangie, Kakadu National Park

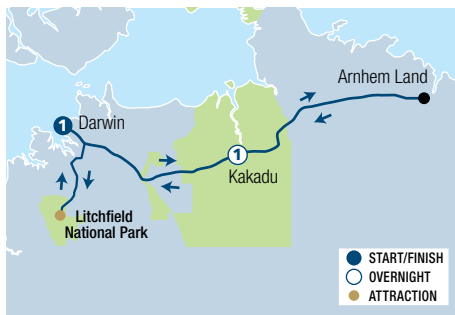

KAKADU & LITCHFIELD NATIONAL PARKS 3 DAYS

Day 1: Darwin to Kakadu (L)

Depart Darwin and travel into Kakadu National Park. Visit the Warradjian Cultural Centre, then join a cruise of the Yellow Water Billabong in search for saltwater crocodiles and colourful birdlife this region is renowned for. After lunch, stop at Nourlangie rock art galleries. Overnight in Kakadu.

Day 2: Kakadu to Darwin (L)

This morning join your driver/guide to explore the World Heritage Area of Ubirr, where you'll climb up through the ancient Aboriginal rock art galleries. Join the Gulyyambi

Cruise on the East Alligator River and go ashore in Arnhem Land. Travel back to Darwin and visit the Bowali Visitor Centre on the way. Overnight in Darwin.

Day 3: Litchfield National Park (L)

Join a full day tour to Litchfield National Park where you can experience lush monsoon forests, termite mounds, unusual rock formations and waterfalls. Stop at Florence Falls, where you have the opportunity for a swim. After lunch, travel on to Tolmer Falls and Wangi Falls.

(L = lunch)

From **\$1075***[^] per person twin share

3 DAYS | DARWIN TO DARWIN

OPERATOR: AAT Kings

TRAVEL TYPE: Coach

DEPARTS: Daily (May – Nov)

HIGHLIGHTS

- See stunning Florence and Tolmer falls
- Cruise on the Yellow Water Billabong in Kakadu National Park
- Explore Nourlangie and Ubirr art sites

INCLUDES

- 2 nights 4 star hotel accommodation
- Meals as specified
- Yellow Water Billabong cruise
- Gulyyambi cruise • Expert driver/guide
- Informative commentary • National Park fee
- Return transfers from Darwin accommodation

[^]Price valid 1 May – 30 Nov 20. Itinerary subject to change depending on seasonal conditions. Concession and child prices also available.



Florence Falls, Litchfield National Park

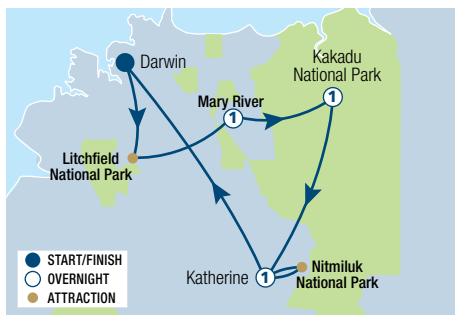

KAKADU, KATHERINE & LITCHFIELD ADVENTURE 4 DAYS

Day 1: Darwin to Mary River (LD)

Set off from Darwin and head south to Litchfield National Park. Explore Florence Falls, Wangi Falls and the Buley Rockholes. Overnight in Mary River.

Day 2: Mary River to Kakadu (BLD)

Join a wildlife cruise in the Mary River Wetlands before travelling to Kakadu National Park where you can discover ancient Aboriginal rock art in Ubirr. Overnight in Kakadu.

Day 3: Kakadu to Katherine (BLD)

Spend time exploring Kakadu's other major Aboriginal rock art site – Nourlangie. After lunch, stop for a quick dip at Maguk or Gunlom Falls, before continuing on to Katherine for your overnight accommodation.

Day 4: Katherine to Darwin (BL)

Head out on a morning cruise or canoe through Katherine Gorge (both extra charge). After lunch, hit the road back to Darwin.

(B = breakfast, L = lunch, D = dinner)

From **\$1356***[^] per person twin share

4 DAYS | DARWIN TO DARWIN

OPERATOR: Intrepid Travel

TRAVEL TYPE: 4WD vehicle

DEPARTS: Selected Wed, Sat (Apr – Oct)

HIGHLIGHTS

- See ancient rock art at Kakadu National Park
- Join a cruise on the Mary River Wetlands
- Camp under the great southern sky in permanent tents

INCLUDES

- 3 nights accommodation in a permanent tent including bedding, linen, pillow and towel
- Meals as specified
- Hot showers and toilets • Mary River cruise
- Experienced driver/guide
- Informative commentary
- Air-conditioned 4WD vehicle • National Park fee
- Return transfers from Darwin accommodation

[^]Price valid 1 Apr – 31 Oct 20.

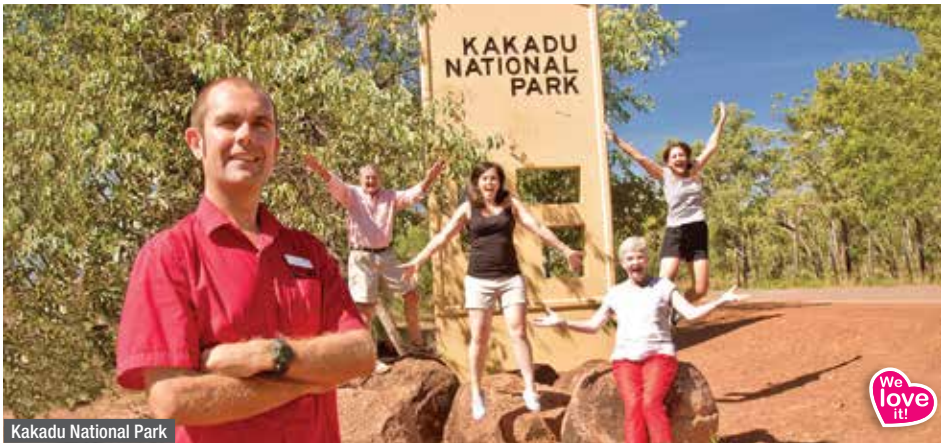

Kakadu National Park

TROPICAL TOP END 4 DAYS

Day 1: Darwin to Kakadu National Park (L)

Cruise on the Adelaide River, home to over 1,600 crocodiles, on the Jumping Crocodile cruise. See these prehistoric creatures up-close as your local guide entices the crocodiles to leap out of the water.

Enjoy lunch in Kakadu National Park before a stop at the Bowali Visitor Centre. Continue to Ubirr, where you'll climb up through the ancient Aboriginal rock art galleries, believed to be 20,000 years old, to the lookout for a view over the surrounding wetlands. Overnight in Kakadu.

Day 2: Kakadu National Park to Katherine (L)

Take a guided walk at Nourlangie Rock where your driver/guide will lead you on a walk to view the rock art galleries. Visit the Warradjan Cultural Centre to view the informative displays depicting the traditions of the Aboriginal people in Kakadu. After lunch, join your local guide on a cruise of Yellow Water Billabong. Search for saltwater crocodiles and the colourful range of birdlife for which this region is renowned. Travel to Katherine for your overnight accommodation.

Day 3: Katherine to Darwin (B)

Enjoy a cruise through Katherine Gorge and watch for crocodiles basking in the sun before stopping for breakfast. Visit the informative National Park Information Centre then continue to Edith Falls. Stop at the Adelaide River War Cemetery, en route to Darwin. Overnight in Darwin.

Day 4: Litchfield National Park (L)

Leaving Darwin, follow the Stuart Highway via the township of Batchelor to Litchfield National Park where we will visit the main falls. First stop is Florence Falls, where you have the opportunity for a swim. Travel on to Tolmer Falls for a magnificent view of the water cascading down to the deep waterhole at the base of the falls. Finally, visit Wangi Falls, with its large crystal clear pool, another relaxing spot for a swim. On the way back to Darwin, stop in at Howard Spring Nature Park, where you will have the chance to feed the barramundi and turtles.

(B = breakfast, L = lunch)

From **\$1417**^** per person twin share

4 DAYS | DARWIN TO DARWIN

OPERATOR: AAT Kings

TRAVEL TYPE: Coach

DEPARTS: Tue, Sat (May – Oct)

HIGHLIGHTS

- Join the famous Jumping Crocodile Cruise and Katherine Gorge cruise
- Explore rock art sites in Kakadu National Park

INCLUDES

- 3 nights 4 star hotel accommodation
- Meals as specified
- Yellow Water Billabong cruise
- Jumping Crocodile cruise
- Katherine Gorge cruise • Driver/guide
- Informative commentary • National Park fee
- Return transfers from Darwin accommodation

^Price valid 1 May – 31 Oct 20. Itinerary subject to change depending on seasonal conditions. Concession and child prices also available. Wet Season itinerary (Nov to Apr) and prices also available.



Ubirr, Kakadu National Park

KAKADU, KATHERINE & LITCHFIELD 4WD TOUR 5 DAYS

Day 1: Darwin to Kakadu (L)

Travel south along the Stuart Highway to the wetlands region and visit Fogg Dam Conservation Reserve. After, join a two hour cultural tour and learn how to basket weave, throw a spear or blow a didgeridoo, and enjoy damper and tea. After lunch, travel into World Heritage Listed Kakadu National Park to see the rock art galleries at Ubirr. Spend the next two nights in Kakadu.

Day 2: Kakadu (BL)

After breakfast, travel to Nourlangie Rock where you can explore the area and the rock art before travelling to Barramundi Gorge and falls. See the termite mounds and enjoy a refreshing swim. To finish the day, board the sunset Yellow Waters cruise and view wetland birds and crocodiles in their natural environment.

Day 3: Kakadu to Katherine (BL)

First stop is the Warradjan Cultural Centre before travelling to Gunlom. After a scenic drive on an unsealed dirt road, arrive at a large plunge pool at the base of

the falls for a swim. Departing Kakadu, head south to Katherine, stopping in at Pine Creek on the way. Overnight in Katherine.

Day 4: Katherine to Mt Bundy Station (BLD)

Start the day with a two hour cruise through Nitmiluk Gorge. Departing Katherine, visit Edith Falls for a swim or hike on the Leliyn Trail before travelling to Mt Bundy Station for your overnight accommodation.

Day 5: Mt Bundy Station to Darwin (BL)

Today enjoy swimming and exploring Litchfield National Park. View the amazing magnetic and cathedral termite mounds and have a swim at Wangi Falls, Florence Falls and Buley Rockholes before returning back to Darwin.

(B = breakfast, L = lunch, D = dinner)

From **\$3247**^** per person twin share

5 DAYS | DARWIN TO DARWIN

OPERATOR: Sacred Earth Safaris

TRAVEL TYPE: 4WD vehicle

DEPARTS: Saturday (May – Sep)

HIGHLIGHTS

- Spot crocodiles on a Yellow Water sunset cruise
- Swim in the waterfalls at Edith Falls

INCLUDES

- 2 nights bush bungalow accommodation with en suite
- 1 night en suite motel accommodation
- 1 night station style accommodation
- Meals as specified • Yellow Waters Sunset cruise
- 2 hour Katherine Gorge cruise
- Cultural experiences
- National Park fee • Expert driver/guide
- Return transfers from Darwin accommodation

^Price valid 1 May – 30 Sep 20. Other accommodation options and prices also available.



*Prices are a guide only, subject to change and availability and are in New Zealand Dollars. From prices for accommodation are per room per night for 2 people, unless otherwise specified and based on the lowest room category for travel in low season. Prices for tours and transfers are per person, unless otherwise specified. For full terms and conditions including pricing and conditions, refer to the Booking Conditions at the back of this brochure.

DARWIN TOURING



Gunlom Falls, Kakadu National Park

4WD TOP END JABIRU DREAMING SAFARI 5 DAYS

Day 1: Darwin to Kakadu National Park (LD)

Explore the waterfalls, spring-fed streams and rugged sandstone escarpments of Litchfield National Park. Discover intriguing cathedral and magnetic termite mounds, swim and hike Florence and Wangi Falls and enjoy a picnic lunch. Travel along the Old Jim Jim Road into Kakadu National Park. Spend the next three nights in a private permanent campsite in Kakadu National Park.

Day 2: Kakadu National Park (BLD)

Enjoy an iconic Yellow Water Cruise before visiting Nourlangie Rock and the significant Aboriginal art site of Ubirr. Learn the story of the Rainbow Serpent and climb the Nadab Lookout for panoramic views over the floodplain. After lunch visit the Bowali Visitor Centre.

Day 3: Kakadu National Park (BLD)

Today the jewels of Kakadu National Park await. Visit Twin Falls and Jim Jim Falls. Relax and soak up the view of the waterfalls and take a swim in the plunge pools.

Day 4: Kakadu National Park to Katherine (BLD)

Venture to Gunlom Falls for a full morning and enjoy all this spectacular area has to offer. Relax around the lower plunge pool before hiking to the top of the falls where an amazing view awaits you. Continuing to Katherine stop at Edith Falls for a swim. Overnight at a private campsite in Katherine.

Day 5: Katherine to Darwin (BL)

Rise early to explore Nitmiluk National Park (Katherine Gorge). Enjoy the Top Didj Cultural Experience and gain an insight into Aboriginal culture before returning to Darwin.

(B = breakfast, L = lunch, D = dinner)



From **\$1406**^{**^} per person twin share



5 DAYS | DARWIN TO DARWIN

OPERATOR: Wayoutback Australian Safaris

TRAVEL TYPE: 4WD Coach

DEPARTS: Mon, Tue, Wed, Sat, Sun (Jun – Sep)
Mon, Wed, Sat (May, Oct)

HIGHLIGHTS

- See 20,000 year old indigenous art at Ubirr
- Canoe, hike or cruise the majestic Katherine Gorge
- See the jewels of Kakadu National Park at Twin and Jim Jim Falls

INCLUDES

- 4 nights permanent tent accommodation including camping equipment, linen, pillow and travel towel • Meals as specified
- Yellow Water Billabong cruise
- Top Didj Cultural Experience
- National Park fee • Air-conditioned 4WD vehicle
- Expert driver/guide • Informative commentary
- Return transfers from selected Darwin accommodation

[^]Price valid 1 May – 31 Oct 20.



Cobourg Coastal Camp

KAKADU, ARNHEM LAND & COBOURG PENINSULA SAFARI 5 DAYS

Day 1: Darwin to Kakadu National Park (LD)

Depart Darwin for Kakadu National Park. En route join a morning cruise on the Corroboree Billabong and see Saltwater crocodiles in their natural environment. Continue to Kakadu and visit White Lily Billabong before arriving at Maguk. Overnight at Anbinik Kakadu Resort (Bush Bungalow).

Day 2: Kakadu National Park via Arnhem Land to Cobourg Peninsula (BLD)

Drive through the scenic Top End floodplains to Gunbalanya Aboriginal community to visit the Injalak Arts and Crafts Centre. Explore Injalak Hill rock art sites with an Aboriginal guide. Upon arrival at camp you will have the chance to relax as the sun sets over Port Essington. Spend the next three nights at Cobourg Coastal Camp.

Day 3: Cobourg Peninsula (BLD)

Spend the morning exploring the Northern Territory's largest Marine Park by boat. Return to camp where you

can explore the nearby beaches and creek systems, maybe even try your luck at fishing.

Day 4: Cobourg Peninsula (BLD)

Today explore the eastern side of the park by 4WD. Low tide provides opportunities to explore exposed coral reefs and rock pools. Later in the afternoon visit the Park's Cultural and Information Centre before heading back towards camp.

Day 5: Cobourg Peninsula via Kakadu to Darwin (BL)

Depart Cobourg early and sit back and enjoy the bush scenery of Arnhem Land. After lunch visit Ubirr Rock where you will view some of Kakadu's best Aboriginal rock art. A short walk to the top of Ubirr offers spectacular views of the surrounding wetlands. Depart Ubirr to Darwin, en route stop to visit the Mamukala Wetlands.

(B = breakfast, L = lunch, D = dinner)



From **\$3760**^{**^} per person twin share



5 DAYS | DARWIN TO DARWIN

OPERATOR: Venture North Safaris

TRAVEL TYPE: Coach

DEPARTS: Mon, Thu (May – Oct)

HIGHLIGHTS

- Crocodile spotting on a Corroboree Billabong cruise
- Climb Nawurlandja lookout
- Explore Injalak Hill rock art site

INCLUDES

- 1 night bungalow accommodation
- 3 nights tented camp accommodation
- Meals as specified • Corroboree Billabong cruise
- Injalak Hill tour with Aboriginal guide
- Tours as specified
- Victoria Settlement tour
- Entry, permit and National Park fees
- Return transfers from Darwin accommodation

[^]Price valid 1 May – 31 Oct 20. Reasonable level of fitness is required. Not suitable for children under 6 yrs. BYO alcohol. Sole use prices also available.

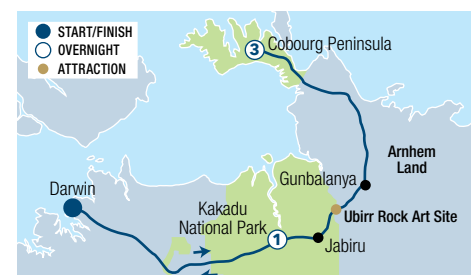



BLUE WATER FISHING ADVENTURE

FULL DAY

Travel up to 50 kilometres from Darwin to some of the best fishing locations in the Top End and anchor on various reefs and wrecks throughout the day.

Fish for a range of reef fish including Golden snapper, Rock cod, snapper, jewfish, Coral trout, Spanish mackerel and many more.

All fishing gear is supplied including quality rods, reels, bait, tackle and ice. Any fish you choose to keep will be cleaned, gutted and gilled ready to take home.

INCLUDES

- Use of fishing equipment
- Bait • Ice
- Expert fishing guide
- Morning and afternoon tea
- Buffet lunch

OPERATOR Equinox Fishing Charters

TOUR TYPE Fishing

DURATION 10 hours

DEPARTS Daily from Cullen Bay Ferry Terminal Darwin at 7am

Not suitable for children under 6 yrs.

	Adult	Child 6-14 yrs
1 Apr 20 – 31 Mar 21	\$304*	\$272*



COBOURG FISHING SAFARI

3 NIGHTS

Heralded as one of the best fishing destinations in Australia, the remote Cobourg Peninsula is only an hour's flight from Darwin. Cobourg Fishing Safaris offer accommodated fishing charters from Cobourg Coastal Camp. Hit the water each day in custom built boats with expert fishing guides and experience the first-class fishing the NT is famous for!

The unique safari-style camp is located within the Garig Gunak Barlu National Park (Cobourg Peninsula) in northern Arnhem Land.

INCLUDES

- 3 nights coastal camp accommodation
- All meals and non-alcoholic drinks
- Expert fishing guide
- Use of fishing equipment
- Land permits and camp fees
- Return flights from Darwin to Cobourg Peninsula

OPERATOR Cobourg Fishing Safaris

TOUR TYPE Fishing

DEPARTS Daily from Darwin (15 Apr – 15 Nov 20)

Prices for 4, 5 and 6 day safaris also available.

	Adult twin share
15 Apr – 15 Nov 20	\$5227*^
^Minimum 2 adults.	

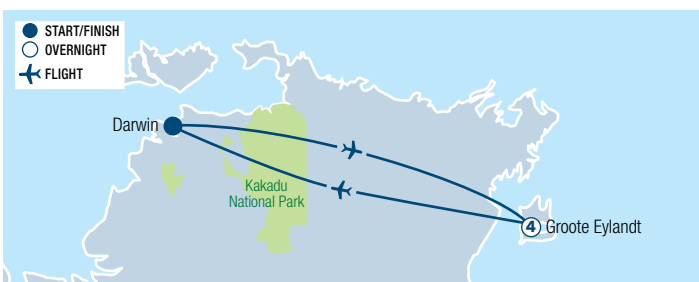

GROOTE EYLANDT FISHING SAFARI

5 NIGHTS

Groote Eylandt in the Gulf of Carpentaria offers some of the most diverse fishing grounds in the world, including some 300 square kilometres of prime, virtually unfished water.

Using the latest Shimano equipment and a selection of specific terminal tackle, target bluewater species like Sailfish, Spanish mackerel and Golden snapper.

After a hard day's fishing, relax around the pool or in Seagrass Restaurant on the beautiful observation deck overlooking the ocean. Accommodation is in a twin share Fishing Village room offering spectacular sunset views.

INCLUDES

- 4 nights 4½ star accommodation at Groote Eylandt Lodge
- All meals and non-alcoholic drinks
- Experienced fishing guide
- All high quality fishing equipment
- All permits and fees
- Return flights from Darwin to Groote Eylandt

OPERATOR Groote Eylandt Touring

TOUR TYPE Fishing

DEPARTS Daily from Darwin

Prices for Gulf View Room, Bungalow and Spa Bungalow accommodation also available.

	Adult twin share
1 Apr 20 – 31 Mar 21	\$6495*^
^Price based on accommodation in a Fishing Village Room. Minimum 2 adults.	

*Prices are a guide only, subject to change and availability and are in New Zealand Dollars. From prices for accommodation are per room per night for 2 people, unless otherwise specified and based on the lowest room category for travel in low season. Prices for tours and transfers are per person, unless otherwise specified. For full terms and conditions including pricing and conditions, refer to the Booking Conditions at the back of this brochure.

DARWIN HOTELS

MERCURE DARWIN AIRPORT RESORT



1 Sir Norman Brearley Drive, Marrara (DRW)
MAP PAGE 27 REF. 18

From **\$132***

- ❖ Walking distance to Darwin Airport
- ❖ Adjacent to the pools and wetlands of Rapid Creek
- ❖ Lagoon style pool with sunlounges

Location: Set among tropical landscaped gardens and with easy access to Darwin CBD, local attractions and the airport. Distances: Airport 300m, City centre 11km.

Property Features: Free Wi-Fi (common areas), Pool (lagoon), Restaurant, Bar, Gym, Barbecue area, Laundry/dry cleaning service, 24 hour reception, Parking (free), 181 rooms.

Room Features: Wi-Fi (extra charge), Air-conditioning, Balcony or patio, Limited cooking facilities, Tea/coffee making facilities, Ironing facilities, Hair dryer.

Max Capacity: Resort Bungalow/Superior Spa – 2, Resort Superior – 3.



NOVOTEL DARWIN AIRPORT



1 Sir Norman Brearley Drive, Marrara (DRW)
MAP PAGE 27 REF. 20

From **\$138***

- ❖ Free airport shuttle bus
- ❖ 2 Bedroom Suites are great for groups and families
- ❖ Standard Twin rooms have a balcony

Location: Close to Darwin Airport and within easy access to Darwin CBD, local attractions and the wonders of the Top End. Distances: Airport 200m, City centre 11km.

Property Features: Free Wi-Fi (common areas), Pool, Restaurant, Bar, Gym, Laundry/dry cleaning service, 24 hour reception, Parking (free), 131 rooms.

Room Features: Wi-Fi (extra charge), Air-conditioning, Balcony (Standard Twin), Limited cooking facilities (2 Bedroom Suite), Tea/coffee making facilities, Ironing facilities, Hair dryer.

Max Capacity: Standard Queen – 2, Standard Twin/2 Bedroom Suite – 4.



THE CAVENAGH HOTEL



12 Cavenagh Street, Darwin (DRW)
MAP PAGE 27 REF. 12

From **\$78***

- ❖ Nightly entertainment in the bar
- ❖ Resort style pool with sun lounges
- ❖ Award winning restaurant open for breakfast, lunch and dinner daily

Location: Only a short walk to the bustling Smith Street Mall, Darwin waterfront and the main bus stop. Distances: Smith Street Mall 300m.

Property Features: Pool, Bar, Café, Restaurant, Guest laundry, Bottle shop, Parking (extra charge), 80 rooms.

Room Features: Air-conditioning, Tea/coffee making facilities, Smart TV.

Max Capacity: Twin/King/Pool – 2, Family/Quad – 4.



PALMS CITY RESORT



64 The Esplanade, Darwin (DRW)
MAP PAGE 27 REF. 9

From **\$172***

- ❖ Set in tropical gardens
 - ❖ Easy access to Darwin War Memorial and city centre
 - ❖ Most rooms have cooking facilities and are great for families
- Includes full breakfast daily.**

Location: Set on the Esplanade in Darwin, only a short stroll to the city's restaurants, shops and local attractions. Distances: Smith Street Mall 400m.

Property Features: Pool, Café, Barbecue area, Guest laundry, 24 hour reception, Parking (free), 89 rooms.

Room Features: Air-conditioning, Balcony (Garden Bungalow, Tropical Villa, Executive Villa with Indoor Spa), Tea/coffee making facilities, Limited cooking facilities (except Standard), Cable TV, Hair dryer. All rooms non smoking.

Max Capacity: Garden Bungalow/Executive Villa with Indoor Spa/Tropical Villa – 2, Standard/Superior – 3.



ARGUS HOTEL DARWIN



Superior King



6 Cardona Court, Darwin (DRW)
MAP PAGE 27 REF. 11

From **\$139***

- ❖ Room includes free light breakfast daily
 - ❖ Spacious rooms with a Juliette balcony
 - ❖ All rooms have local indigenous artwork
- Includes light breakfast daily.**

Location: A short stroll to the mall and the main shopping centre. Crocosaurus Cove and the Esplanade are also close by. Distances: Smith Street Mall 900m.

Property Features: Pool (outdoor), Laundry/dry cleaning service, Gym, 24 hour reception, Parking (extra charge), 104 rooms.

Room Features: Air-conditioning, Juliette balcony, Tea/coffee making facilities, Cable TV, Ironing facilities, Hair dryer, All rooms non smoking.

Max Capacity: Superior King/Twin – 2, Deluxe 2 Bedroom – 4.



CLUB TROPICAL RESORT



Resort



Lee Point Road, Lee Point (DRW)
MAP PAGE 27 REF. 3

From **\$103***

- ❖ Resort style property, 17 kilometres from Darwin city centre
- ❖ Walking distance to Lee Point beach
- ❖ One and Two Bedroom apartments are great for families

Location: In the northern suburbs of Darwin, just a short walk to Lee Point Beach, a short drive from the airport. Distances: Smith Street Mall 18km.

Property Features: Pools (2), Restaurant, Bar, Barbecue areas (4), Guest laundry, Parking (free), Courtesy shuttle to Darwin Airport and Casuarina Shopping Centre (bookings essential), 272 rooms.

Room Features: Air-conditioning, Fan, Balcony or patio, Microwave, Kitchen with dishwasher (Villa, 1 and 2 Bedroom), Cable TV.

Max Capacity: Resort/Villa/1 Bedroom – 3, 2 Bedroom – 5.



DARWIN CITY HOTEL



Queen



59 Smith Street, Darwin (DRW)
MAP PAGE 27 REF. 13

From **\$93***

- ❖ One of Darwin's newest hotels
- ❖ Apartments have cooking and laundry facilities
- ❖ Café open for breakfast and lunch daily

Location: In heart of the CBD on Smith Street, a short walk to shops, restaurants, cafés and Darwin's waterfront district. Distances: Smith Street Mall 120m.

Property Features: Pool, Café, Restaurant, Chillax Body Therapy (day spa), Gym, Laundry/dry cleaning service, 24 hour reception, Parking (extra charge), 91 rooms.

Room Features: Air-conditioning, Balcony (1 Bedroom), Kitchen with microwave and dishwasher (1 Bedroom), Tea/coffee making facilities, Hair dryer, Laundry (1 Bedroom), Ironing facilities, Safe.

Max Capacity: Queen/King – 2, Deluxe Twin/Family – 4, 1 Bedroom – 3.

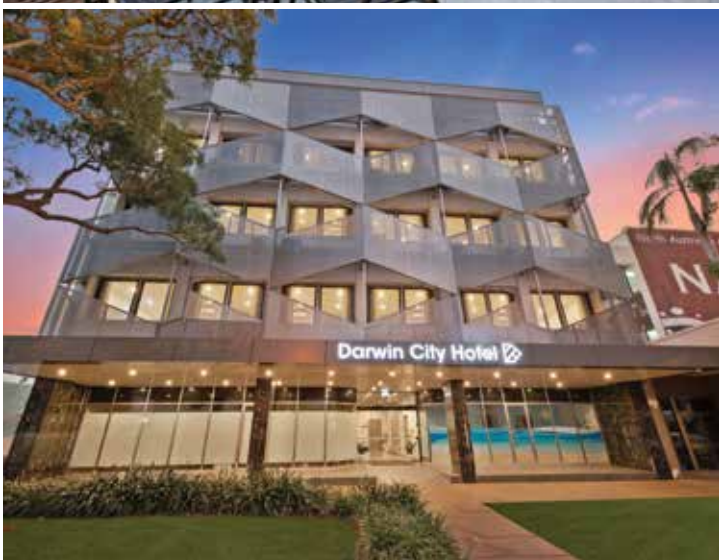

*Prices are a guide only, subject to change and availability and are in New Zealand Dollars. From prices for accommodation are per room per night for 2 people, unless otherwise specified and based on the lowest room category for travel in low season. Prices for tours and transfers are per person, unless otherwise specified. For full terms and conditions including pricing and conditions, refer to the Booking Conditions at the back of this brochure.

DARWIN HOTELS

H ON MITCHELL



Studio



105 Mitchell Street, Darwin (DRW)
MAP PAGE 27 REF. 4

From **\$137***

- ◆ Apartments have cooking and laundry facilities
- ◆ Lizards Bar & Restaurant open daily for breakfast, lunch and dinner
- ◆ Modern and spacious rooms, most with a balcony

Includes light breakfast daily.

Location: In the heart of the city, within walking distance to the Darwin Waterfront Precinct, Darwin Entertainment Centre as well as shops and restaurants. Distances: Smith Street Mall 350m.

Property Features: Pool, Restaurant, Bar, Café, Barbecue area, Gym, Guest laundry, 24 hour reception, Parking (extra charge), 180 rooms.

Room Features: Air-conditioning, Balcony (except Studio), Kitchen with microwave and dishwasher (except Studio), Limited cooking facilities (Studio), Laundry (except Studio), Tea/coffee making facilities, Ironing facilities, Safe.

Max Capacity: Studio/1 Bedroom – 2, 2 Bedroom – 2 adults/2 children.



METRO ADVANCE APARTMENTS & HOTEL DARWIN



Studio



55 Cavenagh Street, Darwin (DRW)
MAP PAGE 27 REF. 7

From **\$126***

- ◆ Conveniently located beside a large supermarket for all your grocery needs
- ◆ Family friendly rooms with laundry facilities and kitchen
- ◆ Large pool area with shade sails

Location: Within a few minutes' walk of all that Darwin city centre has to offer. Distances: Smith Street Mall 550m.

Property Features: Pool, Barbecue area, Guest laundry (free), Parking (security – extra charge), 73 rooms.

Room Features: Air-conditioning, Balcony (1 and 2 Bedroom), Limited cooking facilities (Studio), Kitchen (1 and 2 Bedroom), Cable TV, DVD player, Laundry (1 and 2 Bedroom), Tea/coffee making facilities.

Max Capacity: Studio – 2, 1 Bedroom/Executive 1 Bedroom – 3, 2 Bedroom – 5.



RAMADA SUITES ZEN QUARTER



1 Bedroom Deluxe



6 Carey Street, Darwin (DRW)
MAP PAGE 27 REF. 10

From **\$142***

- ◆ Infinity edge 28 metre pool overlooking Darwin Harbour with ramps and hoist so all guests can enjoy
- ◆ Spacious, fully self-contained hotel apartments with large balconies

Includes full breakfast daily.

Location: Easily accessible to the CBD, nightlife, waterfront precinct, shops and restaurants of Darwin, on a quiet street with beautiful gardens. Distances: Smith Street Mall 620m.

Property Features: Pool (Infinity), Bar, Café, Gym, Library, Laundry/dry cleaning service, Lift, Parking (free), 218 rooms.

Room Features: Air-conditioning, Balcony, Tea/coffee making facilities, Kitchen with dishwasher and microwave, Cable TV, Washer/dryer.

Max Capacity: 1 Bedroom Deluxe – 3, 1 Bedroom Executive/1 Bedroom Executive Harbour View – 2, 2 Bedroom Suite – 5, 2 Bedroom Family Suite – 6.



TRAVELODGE RESORT DARWIN



Guest Room



64 Cavenagh Street, Darwin (DRW)
MAP PAGE 27 REF. 22

From **\$111***

- ◆ Outdoor barbecue area
- ◆ Large pool with a pool bar serving cold drinks and snacks
- ◆ Townhouses have cooking facilities and are great for families

Location: In the heart of Darwin's CBD, close to great shopping and many major city attractions. Distances: Smith Street Mall 550m.

Property Features: Pools (2 – including children's), Spas (2), Café, Restaurant, Bar, Barbecue area, Room service, Gym, Laundry service, Non smoking, 24 hour reception, 224 rooms.

Room Features: Air-conditioning, Tea/coffee making facilities, Kitchen (Townhouse), Cable TV, Hair dryer.

Max Capacity: Guest Room – 4, Executive – 3, Townhouse – 5.



VIBE HOTEL DARWIN WATERFRONT



Guest

7 Kitchener Drive, Darwin (DRW)
MAP PAGE 27 REF. 23

From **\$130***

- ❖ On Darwin's seafront promenade surrounded by restaurants and bars
- ❖ Darwin Waterfront Lagoon right on your doorstep
- ❖ Opt for a Deluxe View room for great water views

Location: In the entertainment and dining hub of Darwin's seafront promenade and a short walk to the Stokes Hill Wharf. Distances: Smith Street Mall 850m.

Property Features: Pool, Restaurant, Bar, Gym, Laundry service, Non smoking, 24 hour reception, Parking (undercover – extra charge), 121 rooms.

Room Features: Air-conditioning, Tea/coffee making facilities, Mini bar, Cable TV, Docking station, Hair dryer.

Max Capacity: Guest/Deluxe View – 3.



ADINA APARTMENT HOTEL DARWIN WATERFRONT



Premier Studio

7 Kitchener Drive, Darwin (DRW)
MAP PAGE 27 REF. 1

From **\$150***

- ❖ Walking distance to the family friendly wave pool
- ❖ Self-contained rooms and are great for families
- ❖ Curve Restaurant and Bar serves modern Australian cuisine

Location: Only metres from Stokes Hill Wharf, Darwin's Wave Lagoon and galleries full of beautiful indigenous art. Distances: Smith Street Mall 850m.

Property Features: Pool, Café, Bar, Gym, Laundry service, Non smoking, 24 hour reception, Parking (undercover – extra charge), 121 rooms.

Room Features: Air-conditioning, Kitchen (1 and 2 Bedrooms), Limited cooking facilities (Studios), Mini bar, Cable TV, Docking station, Washer/dryer (1 and 2 Bedrooms), Hair dryer.

Max Capacity: Premier Studio/Premier View Studio – 2, Premier 1 Bedroom/Premier View 1 Bedroom – 3, Premier 2 Bedroom – 5.



ARGUS APARTMENTS DARWIN



1, 2 & 3 Bedroom Executive

6 Cardona Court, Darwin (DRW)
MAP PAGE 27 REF. 2

From **\$195***

- ❖ Open plan living with a choice of one, two or three bedroom apartments
- ❖ Undercover barbecue area great for self catering
- ❖ Swimming pool and barbecue area

Location: Within walking distance to Darwin's entertainment, dining, waterfront and convention precincts. Distances: Smith Street Mall 550m.

Property Features: Pool, Gym, Barbecue area, Lift, Laundry/dry cleaning service, Guest lounge, Non smoking, 24 hour reception, Parking (undercover security), 58 rooms.

Room Features: Air-conditioning, Balcony, Kitchen with microwave, Laundry, Cable TV, DVD player, Docking station, Tea/coffee making facilities.

Max Capacity: 1 Bedroom Executive – 2, 2 Bedroom Executive – 4, 3 Bedroom Executive – 6, Penthouse 4 Bedroom – 8.



*Prices are a guide only, subject to change and availability and are in New Zealand Dollars. From prices for accommodation are per room per night for 2 people, unless otherwise specified and based on the lowest room category for travel in low season. Prices for tours and transfers are per person, unless otherwise specified. For full terms and conditions including pricing and conditions, refer to the Booking Conditions at the back of this brochure.

DARWIN HOTELS

DOUBLETREE BY HILTON DARWIN



Guest Room



122 Esplanade, Darwin (DRW)
MAP PAGE 27 REF. 14

From **\$140***

- ❖ Be welcomed with a signature warm chocolate chip cookie
- ❖ Floor-to-ceiling windows and Juliet balconies in all rooms
- ❖ Opt for a harbour view room for great views

Location: On Darwin's Esplanade and within walking distance to the city centre, shopping, dining and a golf course. Distances: Smith Street Mall 1km.

Property Features: Pool, Restaurant, Bar, 24 hour room service, 24 hour reception, Laundry/dry cleaning service, Parking (free), 184 rooms.

Room Features: Air-conditioning, Balcony, Tea/coffee making facilities, Mini bar, Cable TV, In-room movies (pay to view), Ironing facilities, Hair dryer, All rooms non smoking.

Max Capacity: Guest Room/Guest Room with Harbour View – 3 adults or 2 adults/ 2 children.



DOUBLETREE BY HILTON ESPLANADE DARWIN



Guest Room



116 Esplanade, Darwin (DRW)
MAP PAGE 27 REF. 15

From **\$154***

- ❖ Convenient central location
- ❖ Largest outdoor swimming pool in the CBD
- ❖ Guest rooms, suites, and fitness centre refurbished in 2019

Location: Within walking distance to the city centre, galleries, shopping, dining and Darwin's vibrant nightlife area. Distances: Smith Street Mall 900m.

Property Features: Pool, Restaurant, 24 hour room service, Bar (poolside), Gym, Laundry/dry cleaning service, 24 hour reception, Parking (undercover – free), 197 rooms.

Room Features: Air-conditioning, Tea/coffee making facilities, Mini bar, In-room movies (pay to view), Cable TV, Ironing facilities, Hair dryer, Safe, All rooms non smoking.

Max Capacity: Guest Room – 3 adults or 2 adults/2 children, King Junior Suite/King 1 Bedroom Suite – 3.



King Junior Suite



* Prices are a guide only, subject to change and availability and are in New Zealand Dollars. From prices for accommodation are per room per night for 2 people, unless otherwise specified and based on the lowest room category for travel in low season. Prices for tours and transfers are per person, unless otherwise specified. For full terms and conditions including pricing and conditions, refer to the Booking Conditions at the back of this brochure.

H ON SMITH



81 Smith Street, Darwin (DRW)
MAP PAGE 27 REF. 16

From **\$141***

- ❖ Walking distance to Darwin Convention Centre and Entertainment Centre
- ❖ Views of the ocean, garden or city from the spacious rooms
- ❖ D Bar & Restaurant open daily for lunch and dinner

Includes light breakfast daily.

Location: On Smith Street in Darwin's CBD, a short distance from Darwin Convention Centre, the Esplanade and Mitchell Street. Distances: Smith Street Mall 450m.

Property Features: Pool, Restaurant, Room service, Bar, Gym, Laundry/dry cleaning service, Parking (free), 186 rooms.

Room Features: Air-conditioning, Tea/coffee making facilities, iPod docking station, Ironing facilities, Hair dryer.

Max Capacity: The H Queen/The H King – 3.



MANTRA PANDANAS



43 Knuckey Street, Darwin (DRW)
MAP PAGE 27 REF. 6

From **\$126***

- ❖ One and two bedroom apartments have cooking facilities
- ❖ Resort style pool and spa on the 6th floor has great views
- ❖ Table 43 Restaurant & Bar open for breakfast, lunch and dinner daily

Location: A short walk from the Mitchell Street Restaurant Precinct and Smith Street Mall. Distances: Smith Street Mall 270m.

Property Features: Pool, Bar, 24 hour reception, Gym, Laundry facilities, Parking (extra charge), 300 rooms.

Room Features: Air-conditioning, Limited cooking facilities (Studios), Kitchen with microwave and dishwasher (1 and 2 Bedrooms), Mini bar (on request), Tea/coffee making facilities, Safe, Ironing facilities.

Max Capacity: Hotel City View/Hotel Water View/Studio City View/Studio Water View – 2, 1 Bedroom City View/1 Bedroom Water View – 3, 2 Bedroom City View/2 Bedroom Water View – 5.



MANTRA ON THE ESPLANADE



88 The Esplanade, Darwin (DRW)
MAP PAGE 27 REF. 5

From **\$146***

- ❖ All rooms are fresh, modern and bright
- ❖ Shaded outdoor swimming pool
- ❖ Telegraph Eating House & Bar open for breakfast, lunch and dinner

Location: Overlooking the Darwin Harbour and Arafura Sea, in the heart of Darwin's CBD. Distances: Smith Street Mall 200m.

Property Features: Pool, Spa, Restaurant, Bar, 24 hour room service, Beauty salon, 24 hour reception, Parking (undercover security – extra charge), 204 rooms.

Room Features: Free Wi-Fi, Air-conditioning, Balcony (except Hotels), Kitchen (Penthouse 2 Bedroom), Mini bar (on request), Tea/coffee making facilities, Ironing facilities, Washer/dryer (except Hotels), Hair dryer.

Max Capacity: Hotel City View/Hotel Harbour View – 2, 1 Bedroom City View/1 Bedroom Harbour View – 3, 2 Bedroom/Penthouse 2 Bedroom – 5, 3 Bedroom – 7.

OAKS DARWIN ELAN HOTEL



31 Woods Street, Darwin (DRW)
MAP PAGE 27 REF. 8

From **\$167***

- ❖ Some rooms have cooking facilities and are great for families
- ❖ Short distance from Darwin Waterfront and city dining
- ❖ Outdoor pool with sun lounges

Location: On Woods Street in Darwin's CBD, just minutes from the Darwin Waterfront Precinct and the city's dining, entertainment and shopping hub. Distances: Smith Street Mall 400m.

Property Features: Pool, Restaurant, 24 hour room service, Gym, Laundry service, Lift, Non smoking, 24 hour reception, Parking (extra charge), 299 rooms.

Room Features: Air-conditioning, Balcony (1 and 2 Bedrooms), Limited cooking facilities (1 Bedrooms), Kitchen (2 Bedrooms), Cable TV, Washer/dryer (1 and 2 Bedrooms).

Max Capacity: Hotel/Hotel Harbour View/Executive Harbour View/1 Bedroom/1 Bedroom Harbourview/Executive 1 Bedroom Harbour View – 3, 2 Bedroom/2 Bedroom Harbourview/Executive 2 Bedroom Harbour View – 5.



*Prices are a guide only, subject to change and availability and are in New Zealand Dollars. From prices for accommodation are per room per night for 2 people, unless otherwise specified and based on the lowest room category for travel in low season. Prices for tours and transfers are per person, unless otherwise specified. For full terms and conditions including pricing and conditions, refer to the Booking Conditions at the back of this brochure.

DARWIN HOTELS

RYDGES DARWIN CENTRAL



Twin Queen



21 Knuckey Street, Darwin (DRW)
MAP PAGE 27 REF. 21

From **\$128***

- ❖ Walking distance to Crocosaurus Cove
- ❖ Set among the cafés, bars and restaurants of the waterfront precinct
- ❖ Choose a Studio for a larger room and cooking facilities

Location: In the heart of the city's shopping district and across the road from the Esplanade. Within walking distance to eateries, nightlife and attractions. Distances: Smith Street Mall 10m.

Property Features: Pool, Restaurant, Café, 24 hour room service, Guest laundry, 24 hour reception, Parking (undercover – extra charge), 132 rooms.

Room Features: Air-conditioning, Tea/coffee making facilities, Limited cooking facilities (Studio), In-room movies (pay to view), Ironing facilities, Hair dryer.

Max Capacity: Twin Queen/Studio/King Premier – 3 adults or 2 adults/2 children, King Deluxe – 2.



MINDIL BEACH CASINO RESORT



Deluxe



Gilruth Avenue, The Gardens, Darwin (DRW)
MAP PAGE 27 REF. 19

From **\$142***

- ❖ Experience the non-stop excitement at Darwin's on-site casino
- ❖ Walking distance to Mindil Beach Sunset Markets, open May to Oct
- ❖ Choose a Superior Lagoon room and swim directly from your balcony

Location: Along the foreshore of the iconic Mindil Beach with an array of restaurants, bars and entertainment options in house. Distances: Smith Street Mall 2.3km.

Property Features: Pools (2), Restaurants (4), Bars (4), 24 hour room service, Lagoon Day Spa, Fitness centre, Casino, Nightly entertainment, Parking (free), 120 rooms.

Room Features: Air-conditioning, Balcony, Tea/coffee making facilities, Mini bar, In-room movies (pay to view), Ironing facilities, Hair dryer, Safe.

Max Capacity: Deluxe/1 Bedroom Suite/1 Bedroom Ocean View – 3, Superior Spa/ Superior Spa Ocean View – 2, Lagoon/Superior Lagoon – 2 adults/2 children.



HILTON DARWIN



Guest Room



32 Mitchell Street, Darwin (DRW)
MAP PAGE 27 REF. 17

From **\$167***

- ❖ Fitness centre and outdoor swimming pool on the 10th floor
- ❖ Executive rooms also enjoy access to the Executive Club Lounge, Darwin's only Executive Lounge

Location: Overlooking Darwin Harbour, within walking distance to renowned attractions and the Darwin Convention Centre. Distances: Smith Street Mall 300m.

Property Features: Pool, Restaurant, Bar, 24 hour room service, Laundry/dry cleaning service, 24 hour reception, Gym, Valet parking (extra charge), 237 rooms.

Room Features: Air-conditioning, Tea/coffee making facilities, Mini bar, Cable TV, In-room movies (pay to view), Ironing facilities, Hair dryer, Safe, All rooms non smoking.

Max Capacity: Guest Room/Guest Room with Harbour View – 3 adults or 2 adults/ 2 children, Hilton Executive – 2, King 1 Bedroom Suite – 3.





Termite Mounds, Litchfield National Park

Tourism NT/Shane McNaught

LITCHFIELD NATIONAL PARK

Discover misty waterfalls and lush waterholes in Litchfield National Park.

The national park is an easy 90 minute drive from Darwin, making it the ideal choice for an adventurous day trip or extended visit. Much like the many native birds and wildlife, visitors to the Northern Territory flock here all year round to enjoy the spring-fed waterfalls of Florence, Tolmer and Wangi Falls, as well as the sparkling cascades at Buley Rockhole.

Walk along the viewing boardwalks and see hundreds of Magnetic Termite Mounds. These amazing architectural feats are complete with tunnels, chimneys and insulation.

SEE

- Created through eons of erosion, see the sandstone relics of the Lost City

DO

- Walk the epic 39 kilometre Tabletop Track and stop at secret waterfalls along the way
- Take the gentle 45 minute walk to Tolmer Falls and cool off with a swim in the plunge pool or beneath the tumbling waterfall



Wangi Falls, Litchfield National Park

Tourism NT/Shane McNaught

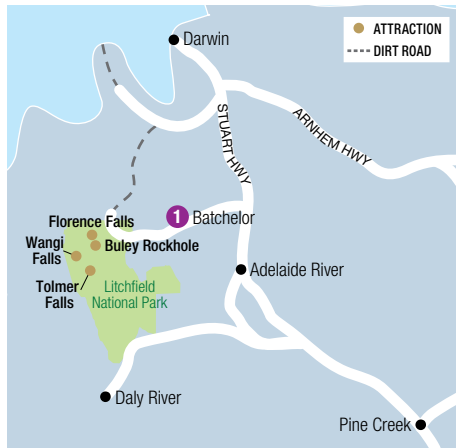

REF.	HOTEL	PAGE
1	Litchfield Motel ◆◆◆◆	49

LITCHFIELD MOTEL ◆◆◆◆



Standard

49 Rum Jungle Road, Batchelor (YDZ)
MAP PAGE 49 REF. 1

From **\$204***

- ◆ 30 minute drive from Litchfield National Park
- ◆ Service station, bottleshop, bar and restaurant all on-site
- ◆ Superior rooms have a private balcony

Location: On the outskirts of Litchfield National Park, in the town of Batchelor, a 40 minute drive from Darwin. Litchfield's waterfalls and rock pools are a 30-40 minute drive away. Distances: Darwin 98km.

Property Features: Pool, Restaurant (seasonal), Bar (seasonal), Guest laundry, 22 rooms.

Room Features: Air-conditioning, Balcony (Superior), Tea/coffee making facilities, All rooms non smoking.

Max Capacity: Standard/Superior – 4.



*Prices are a guide only, subject to change and availability and are in New Zealand Dollars. From prices for accommodation are per room per night for 2 people, unless otherwise specified and based on the lowest room category for travel in low season. Prices for tours and transfers are per person, unless otherwise specified. For full terms and conditions including pricing and conditions, refer to the Booking Conditions at the back of this brochure.



Nourlangie Rock, Kakadu National Park

Tourism NT/James Lynch

KAKADU NATIONAL PARK

Encompassing 20,000 square kilometres of World Heritage Listed Land, you'll find dramatic escarpments, pristine landscapes, cascading waterfalls and Aboriginal rock art in Kakadu National Park. Spot giant crocodiles lazing on the banks of a billabong, learn about the meanings of ancient Indigenous rock art at Ubirr and watch a stunning sunset across the floodplains.

SEE

- Discover 20,000 year old Indigenous rock art at Nourlangie
- Watch the local woman demonstrate the art of weaving at Warradjan Aboriginal Cultural Centre

DO

- Visit the Bowali Centre and discover all the things you can do in Kakadu National Park
- Fish for barramundi in the South Alligator River

NATIONAL PARK PASS

All visitors to Kakadu National Park must purchase a National Park Pass prior to entering the park. As this fee is not payable directly to the hotel or tour operator and because there are a number of different options available, this fee is not included in the prices featured on individual accommodation and tour listings on the following pages of this brochure.

Park passes can be purchased from Kakadu National Park Entry Stations in the Northern Territory or online at parksaustralia.gov.au/kakadu/, where you can also find full details of the various options available for purchase.



Kakadu National Park

Tourism NT/James Fisher

REF.	HOTELS	PAGE
1	Anbinik Kakadu Resort ◆◆◆◇	52
2	Cooinda Kakadu Lodge ◆◆◆◆	53
3	Hawk Dreaming Wilderness Lodge ◆◆◆	52
1	Kakadu Lodge ◆◆◆◇	53
1	Mercure Kakadu Crocodile Hotel ◆◆◆◆	53
4	Wildman Wilderness Lodge ◆◆◆◆◇	54



GULUYAMBI CULTURAL CRUISE

On a Guluyambi Cultural Cruise you'll experience the scenically spectacular wilderness of the East Alligator River with a local Aboriginal Guide.

Includes:

- Aboriginal Cultural Cruise
- Local Aboriginal guide
- Traditional survival skills • Ice drinking water
- See breathtaking scenery and crocodiles
- Maximum 25 passengers

Operator: Kakadu Cultural Tours

Duration: 1 hour 45 minutes

Departs: Daily from Up Stream Boat Ramp at the East Alligator River at 9am, 11am, 1pm, 3pm (May – Nov)



	Adult	Child 4-14 yrs
1 May – 30 Nov 20	\$77* [^]	\$51* [^]

[^]A National Park Pass is required to enter Kakadu National Park. Refer to page 50 for details.



KAKADU EXPLORER FLIGHTS

With the team at Kakadu Air Services, safety, service and comfort are at the heart of this must do Kakadu flight experience. Discover Kakadu National Park from the air for the ultimate bird's eye view. High trees mask the best kept secrets of Kakadu and Arnhem Land. A view from above offers a kaleidoscope of ancient sandstone erosion, majestic escarpments, rugged gorges and vast floodplains.

Includes:

- 30 or 60 minute scenic flight

Operator: Kakadu Air

Duration: 30 minutes or 60 minutes

Departs: Daily from Jabiru East Air Terminal at 8am, 10am, 12 noon, 5pm

Itinerary varies depending on flight duration.

	Adult	Child 4-14 yrs
1 Apr 20 – 31 Mar 21		
30 minutes	\$163* [^]	\$131* [^]
60 minutes	\$272* [^]	\$218* [^]

[^]A National Park Pass is required to enter Kakadu National Park. Refer to page 50 for details.



SPIRIT OF KAKADU ADVENTURE

Take an exclusive off-road adventure to visit the waterfalls and swimming holes of Kakadu. This tour offers 4WD tours during the shoulder and dry seasons in Kakadu. Not recommended for people who have a medical condition or children under 8 years. This tour is only suitable for people with a high level of fitness and who are surefooted, fit and agile.

Includes:

- Morning tea • Lunch • Cold drinking water
- Return transfers from Cooinda accommodation

Operator: Cooinda Lodge Kakadu

Duration: 10 hours

Departs: Daily from Cooinda at 7:30am (1 May – 15 Oct 20)

Prices from Jabiru accommodation also available.

	Adult	Child 8-15 yrs
1 May – 15 Oct 20	\$264* [^]	\$203* [^]

[^]A National Park Pass is required to enter Kakadu National Park. Refer to page 50 for details.



ARNHEMLANDER CULTURAL & HERITAGE TOUR

100% Aboriginal owned and operated company. On this tour enjoy magnificent scenery and wildlife, learn traditional survival skills, visit Injalak Arts Centre, Inkiyu Billabong and experience ancient rock art sites.

Includes:

- Injalak Arts & Crafts Centre • Experienced guide
- Lunch and refreshments • Arnhem Land entry permit
- Return transfers from Jabiru accommodation

Operator: Kakadu Cultural Tours

Duration: 8 hours

Departs: Daily from Jabiru at 7:50am (May – Nov)



	Adult	Child 4-14 yrs
1 May – 30 Nov 20	\$271* [^]	\$217* [^]

[^]A National Park Pass is required to enter Kakadu National Park. Refer to page 50 for details.



YELLOW WATER CRUISE

The Indigenous owned Yellow Water Cruises takes you on a discovery tour through the most famous Kakadu Wetland, Yellow Water Billabong. Operating year round, sunrise to sunset, experienced guides give fascinating insights into the abundant aquatic bird and wildlife that inhabit the area. The guides also explain the Bininj people's traditional uses of the flora and fauna.

Includes:

- 90 minute or 2 hour Guided Yellow Water Cruise
- Breakfast (2 hour cruise, 6:45am departure only)
- Return transfers from Cooinda Lodge Kakadu

Operator: Cooinda Lodge Kakadu

Duration: 90 minute cruise: 2 hours

2 hour cruise: 2 hours 30 minutes

Departs: From Cooinda Lodge Kakadu
90 minute cruise: Daily at 11:30am, 1:15pm (Apr – Oct), 11:30am (Nov – Mar)
2 hour cruise: Daily at 6:45am, 9am, 4:30pm (Apr – Oct), 6:45am, 4:30pm (Nov – Mar)



	Adult	Child 5-15 yrs
1 Apr 20 – 31 Mar 21		
90 minute cruise	\$96* [^]	\$68* [^]
2 hour cruise (9am, 4:30pm departure)	\$109* [^]	\$81* [^]
2 hour cruise (6:45am departure)	\$118* [^]	\$88* [^]

[^]A National Park Pass is required to enter Kakadu National Park. Refer to page 50 for details.

KAKADU HOTELS

HAWK DREAMING WILDERNESS LODGE



Safari Cabin

Cannon Hill, via Border Store, Kakadu National Park (JAB)
MAP PAGE 50 REF. 3

From **\$576***[^]

- ❖ Located on an exclusive restricted area within Kakadu National Park
- ❖ Comfortable tented cabins with en suite facilities and decks
- ❖ Join a guided tour to explore the secluded rock art sites

Includes breakfast and dinner daily and sunset tour.

Location: In Cannon Hill, in the north of Kakadu National Park. Distances: Border Store 21km, Darwin 300km.

Getting There: A scheduled daily return transfer from Border Store to the lodge is included. Strict departure times apply, ask your travel agent for details.

Property Features: Guest lounge, Library, Spa, Dining room, Parking (security – Border Store), 12 rooms.

Room Features: Fan, Twin bedding, Bedside tables, Verandah with chairs, Lighting, Private en suite.

Max Capacity: Safari Cabin – 2.

^A National Park Pass is required to enter Kakadu National Park. Refer to page 50 for details. Lodge is closed 1 Apr – 14 May, 16 Sep 20 – 31 Mar 21.



ANBINIK KAKADU RESORT



Bush Bungalow

83 Jabiru Drive, Jabiru (JAB)
MAP PAGE 50 REF. 1

From **\$103***[^]

- ❖ Anbinik Suites have an indoor outdoor shower
- ❖ Two bedroom cabins have cooking facilities and are great for families
- ❖ Gas barbecue areas with tables and umbrellas

Location: Central to Kakadu National Park's iconic attractions and within walking distance to restaurants, supermarket, Jabiru Town Plaza and the Bowali Visitor Centre. Distances: Jabiru 1km, Darwin 254km.

Property Features: Pool, Restaurant (seasonal), Camp kitchen, barbecue area, Guest laundry, Parking (free), 61 rooms.

Room Features: Air-conditioning (except Bush Bungalow), Tea/coffee making facilities, Limited cooking facilities (2 Bedroom Cabin).

Max Capacity: Bush Bungalow – 4, Anbinik Suite – 2, 2 Bedroom Cabin – 5.

^A National Park Pass is required to enter Kakadu National Park. Refer to page 50 for details.



Anbinik Suite



* Prices are a guide only, subject to change and availability and are in New Zealand Dollars. From prices for accommodation are per room per night for 2 people, unless otherwise specified and based on the lowest room category for travel in low season. Prices for tours and transfers are per person, unless otherwise specified. For full terms and conditions including pricing and conditions, refer to the Booking Conditions at the back of this brochure.

KAKADU LODGE



Studio Cabin

1 Jabiru Drive, Jabiru (JAB)
MAP PAGE 50 REF. 1

From **\$233**^{*^}

- ❖ About a 30 kilometre drive to Nourlangie Rock
- ❖ All rooms have limited cooking facilities
- ❖ Barbecue area and large lagoon style swimming pool

Location: In Jabiru township, Kakadu National Park. Distances: Jabiru 500m, Darwin 254km.

Property Features: Wi-Fi (common areas – extra charge), Pool, Restaurant, Bar, Barbecue area, Guest laundry, Parking (free), 27 rooms.

Room Features: Wi-Fi (extra charge), Air-conditioning, Balcony, Limited cooking facilities with microwave.

Max Capacity: Studio Cabin – 4 adults/1 child, 1 Bedroom Cabin Deluxe – 4, 2 Bedroom Cabin Deluxe – 4 adults/3 children.

^A National Park Pass is required to enter Kakadu National Park. Refer to page 50 for details.

MERCURE KAKADU CROCODILE HOTEL

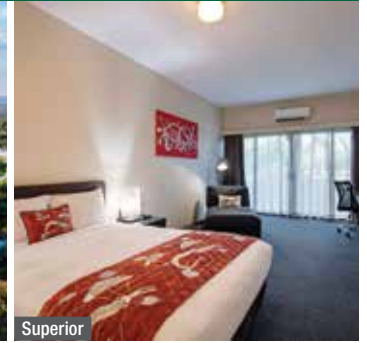

Superior

Flinders Street, Jabiru (JAB)
MAP PAGE 50 REF. 1

From **\$179**^{*^}

- ❖ Famous crocodile shaped hotel
- ❖ Close to Bowali Visitors Centre
- ❖ Great base to explore the regions waterfalls and wetlands

Location: Positioned in the heart of Kakadu National Park, an ideal base for exploring Ubirr, Cahills Crossing and Magella Creek. Distances: Jabiru 160m, Darwin 254km.

Property Features: Free Wi-Fi (common areas), Pool, Restaurant, Bar, Guest laundry, Parking (free), 110 rooms.

Room Features: Wi-Fi (extra charge), In-room wired internet (extra charge), Air-conditioning, Tea/coffee making facilities, Cable TV, Ironing facilities, Hair dryer.

Max Capacity: Superior/Courtyard – 4.

^A National Park Pass is required to enter Kakadu National Park. Refer to page 50 for details.



COOINDA KAKADU LODGE



Standard

Kakadu Highway, Cooinda, Kakadu National Park (KAP)
MAP PAGE 50 REF. 2

From **\$213**^{*^}

- ❖ Departure point for Yellow Water Cruises
- ❖ Short drive from the Warradjan Aboriginal Cultural Centre
- ❖ Shaded swimming pool

Location: Within easy access of scenic walks, cruises, fishing, Aboriginal cultural experiences at Warradjan Cultural Centre and art galleries of Ubirr and Nourlangie Rock. Distances: Jabiru 54km, Darwin 304km.

Property Features: Pools (2), Restaurants (2), Bar, Children's playground, Fuel station, Private airstrip, Parking (free), 48 rooms.

Room Features: Air-conditioning, Patio, Tea/coffee making facilities, Cable TV, Ironing facilities, Hair dryer (on request), All rooms non smoking.

Max Capacity: Standard – 2, Standard Twin – 2 adults/2 children.

^A National Park Pass is required to enter Kakadu National Park. Refer to page 50 for details.



*Prices are a guide only, subject to change and availability and are in New Zealand Dollars. From prices for accommodation are per room per night for 2 people, unless otherwise specified and based on the lowest room category for travel in low season. Prices for tours and transfers are per person, unless otherwise specified. For full terms and conditions including pricing and conditions, refer to the Booking Conditions at the back of this brochure.

MARY RIVER NATIONAL PARK HOTELS

WILDMAN WILDERNESS LODGE



Point Stuart Road, Point Stuart (MYZ)
MAP PAGE 50 REF. 4

From **\$723***

- ❖ Situated in the lush Mary River wetlands
- ❖ Environmentally friendly lodge with a strong focus on minimising the impact to the land and wildlife
- ❖ Stylish eco lodge and safari tent accommodation
- ❖ Join a number of exclusive tours available including airboat safari
- ❖ Suitable for families with the Safari Tent able to sleep up to five
- ❖ Bush to table gourmet experience at the restaurant, open for meals all day
- ❖ Drinks and cocktails are served all day and available poolside

Includes breakfast and dinner daily.

Location: Amidst the lush wilderness in the Mary River wetlands. Excursions take you to the heart of this region, including Kakadu National Park and Mary River. Distances: Darwin 167km.

Property Features: Private and group guided tours (extra charge), Pool, Restaurant, Bar, Parking (free), 15 tents.

Room Features: Air-conditioning (Habitat), Fan (Safari Tent), Heating (Habitat), Balcony, Private en suite.

Max Capacity: Safari Tent – 5, Habitat – 2.

Lodge is closed 30 Nov 20 – 31 Mar 21.



Safari Tent

*Prices are a guide only, subject to change and availability and are in New Zealand Dollars. From prices for accommodation are per room per night for 2 people, unless otherwise specified and based on the lowest room category for travel in low season. Prices for tours and transfers are per person, unless otherwise specified. For full terms and conditions including pricing and conditions, refer to the Booking Conditions at the back of this brochure.



Bullo River Station

BULLO RIVER

Stretching across vast landscapes that are larger than some countries, the Bullo River Station offers an experience like no other. Gain a glimpse into life on the land as you immerse yourself in a working station and meet a colourful collection of characters.

Get involved in station life as you take part in a range of activities. Join in a muster, help feed the cattle or learn to crack a whip... life on a working station is never boring!

Spend time exploring the outer reaches of the station's perimeter. Discover hidden waterholes, jump on a quad bike, ride a horse or seek out Barramundi on a fishing adventure.



Bullo River Station

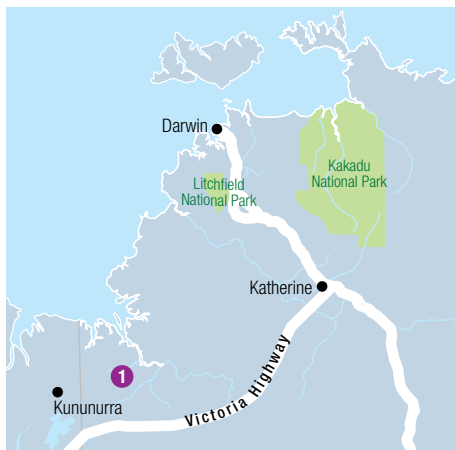

SEE

- See Bullo River Station from a different perspective on horseback

DO

- Get involved in the day to day running of Bullo River Station
- Enjoy fresh and tidal salt water fishing on the Bullo River and perhaps catch a Barramundi
- Keep an eye out for crocodiles on a cruise through the Bullo River Gorge

REF.	HOTEL	PAGE
1	Bullo River Station ◆◆◆	55

BULLO RIVER STATION, EAST KIMBERLEY ◆◆◆



King

Victoria Highway, Timber Creek, Northern Territory (KTR)
 MAP PAGE 55 REF. 1 **From \$2515***

- ❖ Set on half a million acres of pristine landscape
- ❖ All inclusive of meals, selected drinks and cattle station activities
- ❖ Join in the exhilaration of station life or relax in a remote waterhole

Includes all meals and beverages with meals daily, sunset drinks and cattle station activities.

Location: In the north western corner of Northern Territory near the Western Australian border. Distances: Darwin 800km.

Getting There: Transfers to the property are by private air charter or helicopter from Kununurra or Darwin. Ask your travel agent for details.

Property Features: Pools (swimming pool and natural waterholes), Guided touring, Gorge cruise, Aboriginal rock art sites, 4WD Safari, Barramundi fishing, Cattle activities (activities seasonally), Horse riding, Helicopter flights (extra charge), 12 rooms.

Room Features: Air-conditioning, Private en suite.

Max Capacity: King/Twin – 2.

Station is closed 1 Nov 20 – 28 Feb 21.

ALL INCLUSIVE

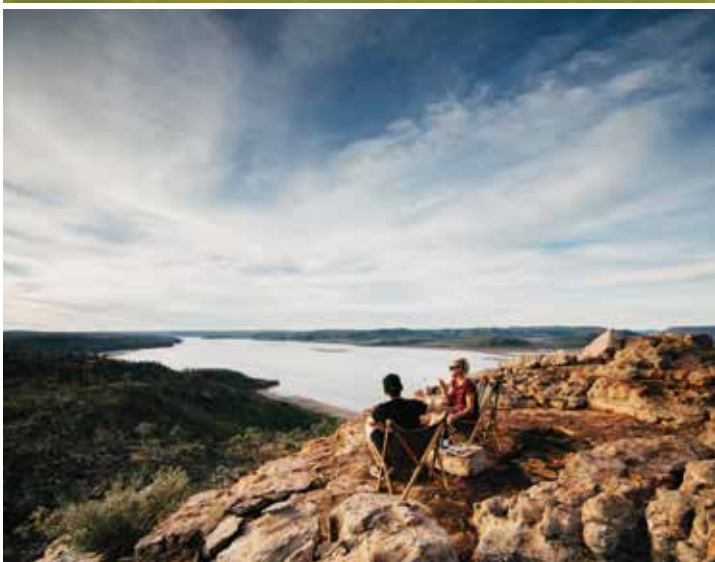

*Prices are a guide only, subject to change and availability and are in New Zealand Dollars. From prices for accommodation are per room per night for 2 people, unless otherwise specified and based on the lowest room category for travel in low season. Prices for tours and transfers are per person, unless otherwise specified. For full terms and conditions including pricing and conditions, refer to the Booking Conditions at the back of this brochure.

KATHERINE

Where the outback meets the tropics and adventure meets relaxation, the Katherine region is full of gorges and waterfalls, thermal springs and ancient cultures – the perfect stopover point during your Territory adventure.

Gateway to the stunning Nitmiluk National Park, the Katherine region covers about 480,000 square kilometres. Katherine Gorge encompasses 13 ancient sandstone gorges and is the area's major attraction. See how the Katherine River has sliced through the towering sandstone cliffs to form the famous gorge as you cruise on the tranquil waters.

SEE

- See thousands of butterflies at Butterfly Gorge

DO

- Take a relaxing dip in the natural Mataranka Thermal Pool
- Sit in the secluded and tranquil swimming hole at Edith Falls

WHAT'S ON

Barunga Festival

5 to 7 June

Katherine Show and Rodeo

17 to 18 July



Katherine Gorge

Tourism NT / James Fisher



Katherine Gorge

Tourism NT / Matt Cherubino

REF.	HOTELS	PAGE
1	Cicada Lodge ◆◆◆◆	57
2	ibis Styles Katherine ◆◆◆◇	57
3	Nitmiluk Cabins ◆◆◆	57



NITNIT DREAMING 2 GORGE TOUR

On the Nitnit Dreaming Cruise you will discover the cultural significance of two of these gorges to the traditional landowners – the Jawoyn people. Sit back and relax as the tranquil surroundings transport you into a spiritual world of the Jawoyn culture.

The Nitnit Dreaming Cruise is ideal if you have limited time but want to capture as much of the surrounds as possible. You will be enlightened by the history and traditions of the Indigenous inhabitants as you take this journey of discovery through the magnificent Nitmiluk Gorge.

Includes:

- Nitmiluk Gorge Tour
- Experienced guide
- Informative commentary

Operator: Nitmiluk Tours

Duration: 2 hours

Departs: Daily from the boat ramp via Nitmiluk Visitor Centre at 9am, 11am, 2pm, (Apr – Oct), 9am, 2pm (Nov – Mar)

There is approximately 800 metres of walking.



	Adult	Child 6-15 yrs
1 Apr 20 – 31 Mar 21	\$101*	\$51*



NABILIL DREAMING SUNSET DINNER TOUR

Sit back and relax as the tranquil surroundings of Nitmiluk National Park transport you into the spiritual world of Jawoyn culture and history. Discover the stories and ways of the traditional owners of the land, the Jawoyn people, against the magnificent backdrop of Nitmiluk Gorge.

Relax as the walls of the Gorge change colour with the setting sun. Tour includes a three course candle light dinner, and a complimentary glass of sparkling wine.

Includes:

- 3 course dinner
- Glass of sparkling wine
- Nitnit Dreaming 2 Gorge Tour

Operator: Nitmiluk Tours

Duration: 3 hours 30 minutes

Departs: Mon, Tue, Wed, Fri, Sat (May, Oct), Daily (Jun – Sep) from the boat ramp via Nitmiluk Visitor Centre at 4:30pm



	Adult	Child 6-15 yrs
1 May – 31 Oct 20	\$192*	\$137*

* Prices are a guide only, subject to change and availability and are in New Zealand Dollars. From prices for accommodation are per room per night for 2 people, unless otherwise specified and based on the lowest room category for travel in low season. Prices for tours and transfers are per person, unless otherwise specified. For full terms and conditions including pricing and conditions, refer to the Booking Conditions at the back of this brochure.

NITMILUK CABINS



1 Bedroom Chalet

Nitmiluk National Park, Katherine (KTR)
MAP PAGE 56 REF. 3

From **\$204***

- ❖ Stay within the Nitmiluk National Park
- ❖ Two bedroom chalets are great for families or groups
- ❖ Walking distance to the departure points for gorge cruises

Location: Centrally positioned below the escarpment entrance just 600 metres to the departure points for boat cruises, canoes and short walking tracks. Distances: Katherine 32km.

Property Features: Pool, Restaurant, Barbecue area, Parking (free), 10 rooms.

Room Features: Air-conditioning, Balcony, Tea/coffee making facilities, Laundry.

Max Capacity: 1 Bedroom Chalet – 2, 2 Bedroom Chalet – 5.



IBIS STYLES KATHERINE



Corner of Cyprus Street and Stuart Highway, Katherine (KTR)
MAP PAGE 56 REF. 2

From **\$157***

- ❖ Close to Katherine town centre
- ❖ Family rooms have cooking and laundry facilities
- ❖ Restaurant is open for breakfast and dinner daily

Location: At the southern entrance to town. About a 320 kilometre drive south of Darwin and in a great spot to explore Katherine Gorge and Cutta Cutta Caves. Distances: Katherine 3.5km.

Property Features: Pool, Restaurant, Bar, Barbecue area, Tennis court, Laundry/dry cleaning service, Parking (free), 100 rooms.

Room Features: Air-conditioning, Fan, Tea/coffee making facilities, Limited cooking facilities (Family), Washer/dryer (Family), In-room movies (free), Ironing facilities.

Max Capacity: Standard – 3, Family – 4, Deluxe – 4 adults/1 child.



CICADA LODGE



Cicada Lodge

Nitmiluk National Park, Katherine (KTR)
MAP PAGE 56 REF. 1

From **\$461***

- ❖ Lodge is 100% indigenous owned by Jawoyn people
 - ❖ Sunset drinks and canapés served each evening on the pool deck
 - ❖ Rooms have a balcony with louvered screens that open up to bush landscapes
- Includes full breakfast, sunset drinks and canapés daily and welcome drink.**

Location: Overlooking the Katherine River within the Nitmiluk National Park. Find ancient rock art and discover beautiful Gorge landscapes and activities nearby. Distances: Katherine 30km.

Property Features: Pool, Restaurant, Bar, Parking (free), 18 rooms.

Room Features: Air-conditioning, Balcony, Tea/coffee making facilities, Mini bar, Bathrobes, In-room movies (free), Hair dryer.

Max Capacity: Cicada Lodge – 2.



*Prices are a guide only, subject to change and availability and are in New Zealand Dollars. From prices for accommodation are per room per night for 2 people, unless otherwise specified and based on the lowest room category for travel in low season. Prices for tours and transfers are per person, unless otherwise specified. For full terms and conditions including pricing and conditions, refer to the Booking Conditions at the back of this brochure.

ARNHEM LAND

Arnhem Land spans 97,000 square kilometres in the north-eastern corner of the Territory. Isolated bays, marine life, mangrove decorated tidal flats and spectacular landscapes combine to create one of Australia's last true wilderness areas. Fish in the remote waters and take the opportunity to obtain rare access into Indigenous communities, unchanged for centuries.

While four wheel drive access into Arnhem Land is possible, it is recommended that you check which areas require access permits and allow time for this when planning your holiday. As tourist access is quite strict, it is best to travel as part of a tour which includes permits.

SEE

- Visit the ruins of early Victorian settlement in Garig Gunak Barlu National Park

DO

- Meet Indigenous artists working at Injalak Arts and Crafts Centre and view colourful woven baskets and screen printing

EAT & DRINK

- Try traditional bush tucker on a tour with local Indigenous guides

WHAT'S ON

Garma Festival of Traditional Cultures

31 July to 3 August



Arnhem Land

Tourism NT/James Fisher



Arnhem Land

Tourism NT/James Fisher

REF.	HOTEL	PAGE
1	Davidson's Arnhemland Safari Lodge ♦♦♦♦	58

DAVIDSON'S ARNHEMLAND SAFARI LODGE



Standard Cabin



Mount Borradaile via Oenpelli, West Arnhem Land (AQN)
MAP PAGE 58 REF. 1

From **\$1676***[^]

- ❖ Located in a registered aboriginal sacred site
- ❖ All inclusive of meals and selected guided tours
- ❖ Each cabin has its own unique natural setting with a patio

Includes breakfast, lunch and dinner daily, guided tours and Arnhem Land Permits.

Location: An exclusive, remote safari lodge at Mount Borradaile, set in the Arnhem Land escarpment. Distances: Jabiru 100km, Darwin 340km.

Property Features: Pool, Restaurant, Guest lounge, Bar, Sun deck, Rock art sites, Bird watching, Billabong cruises, Fishing, 4WD adventures, 20 rooms.

Room Features: Solar power, Fan, Insect screens, Private en suite, Verandah with table and chairs.

Max Capacity: Standard Cabin – 2, Deluxe – 3, Family Cabin – 5.

[^]Minimum 2 night stay applies. Lodge is closed 1 Nov 20 – 1 Mar 21.



* Prices are a guide only, subject to change and availability and are in New Zealand Dollars. From prices for accommodation are per room per night for 2 people, unless otherwise specified and based on the lowest room category for travel in low season. Prices for tours and transfers are per person, unless otherwise specified. For full terms and conditions including pricing and conditions, refer to the Booking Conditions at the back of this brochure.



Yolngu Homeland

GAY' WU (DILLY BAG) WOMAN'S TOUR 5 DAYS

Day 1: Gove Airport to Yolngu Homeland (LD)

On arrival into Gove Airport, be met by Lirwi Tourism's Yolngu guide and travel to a Yolngu Homeland. Be greeted with a traditional welcome to the country ceremony followed by orientation. After lunch your Yolngu hosts will take you to gather Pandanus, dyes and shells for weaving. Spend the next three nights at Yolngu Homeland.

Day 2: Yolngu Homeland (BLD)

Learn about Yolngu culture and kinship, basic Yolngu Matha language, Yolngu sign language and what the Yolngu people use for medicine. Partake in activities which may include weaving, painting and jewellery making.

Day 3: Yolngu Homeland (BLD)

After breakfast, continue with activities with the local woman. This may include gathering pipi's from the

beach or looking for mud crabs in the mangroves. Finish the day with dinner and storytelling with your Yolngu hosts.

Day 4: Yolngu Homeland to Nhulunbuy (BLD)

Spend the morning weaving, painting and other activities with the local women. After a farewell lunch, start the journey back to Nhulunbuy. Stop at the Buku-Larrnggay Mulka Art Centre to see bark petitions which symbolise the beginning of the Indigenous Land Rights movement. Enjoy a group dinner and final night with your Lirwi guide. Overnight in Nhulunbuy.

Day 5: Nhulunbuy to Gove Airport (B)

After breakfast at Nhulunbuy accommodation, transfer to Gove Airport where your experience of a lifetime comes to an end.

(B = breakfast, L = lunch, D = dinner)

From **\$2345***[^] per person twin share



5 DAYS | GOVE AIRPORT TO GOVE AIRPORT

OPERATOR: Lirwi Yolngu Tourism

TRAVEL TYPE: Small Group Cultural Experience

DEPARTS: Selected dates (Apr – Oct)

HIGHLIGHTS

- Visit a traditional Yolngu homeland in the East Arnhem Region
- Spend time with the local woman and children
- Learn about Yolngu philosophy and kinship

INCLUDES

- 3 nights tent or bunkhouse accommodation at a Yolngu Homeland including bedding, linen, pillow and towel • 1 night 3 star hotel accommodation • Meals as specified
- Cultural experiences and activities on Yolngu homelands • Yolngu driver and guide
- Return transfers from Gove Airport or Nhulunbuy accommodation

[^] Price valid Apr – Oct. Child, single supplement and day tour prices also available. Itineraries are subject to seasons, weather conditions, cultural considerations and daily activities can change. Homeland stay accommodation can be at Bawaka, Bukudal or Nyinyikay, dependent on availability and season.

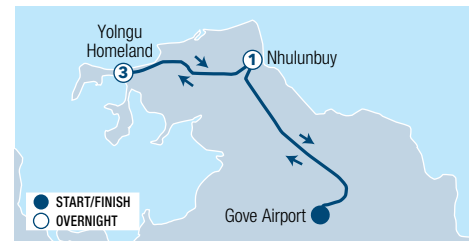

Yolngu Homeland

CROSSING COUNTRY 5 DAYS

Day 1: Gove Airport to Yolngu Homeland (LD)

On arrival into Gove Airport, be met by Lirwi Tourism's Yolngu guide and travel to a Yolngu Homeland. Arrive into Yirrkala and visit Buku Larrnggay Mulka Art Centre, one of the oldest and most respected Aboriginal Art Centre's in Australia, located in the Yirrkala community. Have a guided interpretation of historical Aboriginal Land Rights bark petitions. Local works are available for purchase and can be shipped anywhere in Australia. Arrive at the Yolngu Homeland and receive a traditional welcome to country and orientation. This afternoon a Traditional Owner or Elder will deliver a Yolngu cultural class, sharing and telling the story of the homeland. Spend the next three nights at Yolngu Homeland.

Day 2: Yolngu Homeland (BLD)

Learn about Yolngu culture and kinship, basic Yolngu Matha language, Yolngu sign language and what the Yolngu people use for medicine. Woman may partake in weaving, painting and other activities. Man may

partake in fishing, hunting, didgeridoo making and other activities.

Day 3: Yolngu Homeland (BLD)

After breakfast, continue with activities with the local men and woman. Finish the day with dinner and storytelling with the Yolngu hosts.

Day 4: Yolngu Homeland to Nhulunbuy (BLD)

Spend the morning weaving, painting or undertaking other activities with the local woman, or fishing with the men. After a farewell lunch, start the journey back to Nhulunbuy. Enjoy a group dinner and final night with your Lirwi guide. Overnight in Nhulunbuy.

Day 5: Nhulunbuy to Gove Airport (B)

After breakfast at Nhulunbuy accommodation, transfer to Gove Airport where your experience of a lifetime comes to an end.

(B = breakfast, L = lunch, D = dinner)

From **\$2345***[^] per person twin share



5 DAYS | GOVE AIRPORT TO GOVE AIRPORT

OPERATOR: Lirwi Yolngu Tourism

TRAVEL TYPE: Small Group Cultural Experience

DEPARTS: Selected dates (Apr – Oct)

HIGHLIGHTS

- Join in traditional craft activities and food gathering
- Become part of a small Yolngu community in East Arnhem Land and experience the traditional way of life lived

INCLUDES

- 3 nights tent or bunkhouse accommodation at a Yolngu Homeland including bedding, linen, pillow and towel • 1 night 3 star hotel accommodation
- Meals as specified
- Cultural experiences and activities on Yolngu homelands • Yolngu driver and guide
- Return transfers from Gove Airport or Nhulunbuy accommodation

[^] Price valid Apr – Oct. Child, single supplement and day tour prices also available. Itineraries are subject to seasons, weather conditions, cultural considerations and daily activities can change. Homeland stay accommodation can be at Bawaka, Bukudal or Nyinyikay, dependent on availability and season.

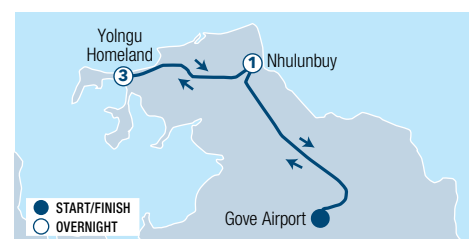

* Prices are a guide only, subject to change and availability and are in New Zealand Dollars. From prices for accommodation are per room per night for 2 people, unless otherwise specified and based on the lowest room category for travel in low season. Prices for tours and transfers are per person, unless otherwise specified. For full terms and conditions including pricing and conditions, refer to the Booking Conditions at the back of this brochure.

• Kata Tjuta is a Pitjantjatjara Aboriginal word meaning ‘many heads’



Tourism NT/Cally Brown



Tourism NT/Yori Karasayan

Karlu Karlu (Devils Marbles)



Tourism NT/Shanaa McNaught

Uluru

THE RED CENTRE

The ‘Red Centre’ is an extraordinary landscape of desert plains, weathered mountain ranges, rocky gorges and some of Australia’s most sacred sites.

GATEWAY TO ULURU

ALICE SPRINGS

The hub of Central Australia, Alice Springs has a modern and vibrant atmosphere. Soak up the history and explore the Overland Telegraph Line and Old Ghan Railway and see how the Royal Flying Doctor Service has changed so many lives. The land beyond Alice Springs also awaits. Marvel at the dramatic chasms of the MacDonnell Ranges and the giant granite boulders of Karlu Karlu (Devils Marbles).

EXPLORE ON FOOT

THE RED CENTRE

See Australia’s most famous rock formations on foot. Join a walking tour with the Anangu traditional owner and hear stories of their culture, wildlife and bush foods in the Uluru-Kata Tjuta National Park. Explore Kata Tjuta’s enormous domes on the Walpa Gorge and Valley of the Winds walk. Tackle the six kilometre Kings Canyon Rim Walk or the family friendly Kathleen Springs walk.

NATURAL WONDERLANDS

ULURU-KATA TJUTA

The Red Centre is home to some of the most fascinating natural wonders in the world. Rising 348 metres above the desert plain and best seen at sunrise or sunset, Uluru is Australia’s most recognisable natural icon. Further west, the 36 rock domes of Kata Tjuta offers an astounding sight. Discover another of Central Australia’s highlights, the 270 metre high chasm of Kings Canyon.

ABORIGINAL CULTURE

THE RED CENTRE

Listen to bush yarns told by an Indigenous storyteller of Aboriginal history, culture and traditional techniques used on the land, one of the free activities at Ayers Rock Resort. Join authentic culture experiences in the Red Centre. Take home your own dot painting masterpiece at Maruku Arts in Uluru. Learn how the local Aboriginal’s find food and medicines in the desert at the Alice Springs Desert Park.



West MacDonnell Ranges

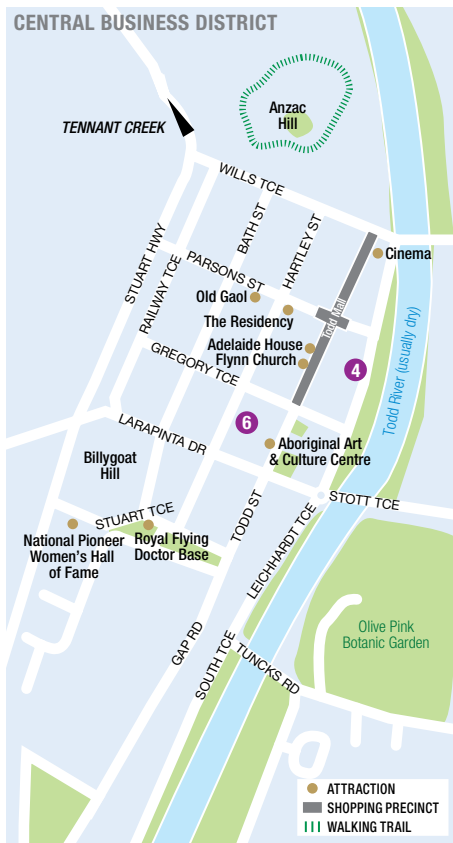

ALICE SPRINGS

Head straight to the heart of Australia and discover the magic of the quintessential outback town, Alice Springs. Nestled between the beautiful MacDonnell Ranges and surrounded by gorges and stark desert plains, this outback township offers a unique alternative to the usual holiday. Aboriginal tradition, European explorer history, quirky events and colourful locals remarkably come together to create one of Australia's most famous outback towns.

SEE

- See eight million year old animal fossils in the Megafauna Central exhibition at the Museum and Art Gallery Northern Territory

DO

- Create your own bracelet or key ring using native seeds at the Yia Nuka Aboriginal Cultural Experience

EAT & DRINK

- Try crocodile and kangaroo meat at the Red Ochre Grill

WHAT'S ON

Alice Springs Cup Carnival
3 May

Finke Desert Race
5 to 8 June

Alice Springs Show
3 to 5 July

Henley on Todd Regatta
15 August

Red CentreNATS
4 to 6 September

REF.	APARTMENTS	PAGE
1	Alice on Todd Apartments ◆◆◆◆	69
2	Desert Palms Alice Springs ◆◆◆◆	68
3	Quest Alice Springs ◆◆◆◆	69

REF.	HOTELS	PAGE
4	Aurora Alice Springs ◆◆◆◆	68
5	Crowne Plaza Alice Springs Lasseters ◆◆◆◆	70
6	Diplomat Motel Alice Springs ◆◆◆◆	69
7	DoubleTree by Hilton Alice Springs ◆◆◆◆	70



Alice Springs

ALICE SPRINGS TOURS



COACH TRANSFERS

Get your holiday off to a great start with a door to door shared coach transfer service operated by Emu Run Experience.

Convenient transfers are available from Alice Springs Airport to Alice Springs accommodation, 24 hours a day, 7 days a week. Sit back, relax and be transferred in air-conditioned comfort.

Travel distance from Alice Springs Airport to the city is approximately 15 kilometres and from Alice Springs train station to the city is approximately 2 kilometres.

Operator: Emu Run Experience

1 Apr 20 – 31 Mar 21	Adult	Child 2-15 yrs
Alice Springs Airport	\$20* [^]	\$10* [^]
Alice Springs Railway Station	\$15* [^]	\$11* [^]

[^]Price based on per person one way to/from Alice Springs.



PRIVATE TRANSFERS

Arrive in style with a private car transfer. Car transfers are available from Alice Springs Airport and Railway Station to Alice Springs accommodation, 24 hours a day, 7 days a week. Sit back, relax and enjoy the passing scenery as you are transferred in air-conditioned comfort.

Travel distance from Alice Springs Airport to the city is approximately 15 kilometres and from Alice Springs train station to the city is approximately 2 kilometres.

Operator: Hughes Chauffeured Limousines

Ask for prices for 5 to 8 people transferred by mini bus.

1 Apr 20 – 31 Mar 21	1 to 4 People
Alice Springs Airport	\$125* [^]
Alice Springs Railway Station	\$119* [^]

[^]Price based on per vehicle one way to/from Alice Springs.



A TOWN LIKE ALICE TOUR

Visit the School of the Air which provides an educational service for children, followed by the Royal Flying Doctor Service and Telegraph Station. Make a stop at the Alice Springs Reptile Centre and see unique Central Australian reptiles, such as the Thorny Devil and lizards up close. Finish the day with panoramic views of Alice Springs and the MacDonnell Ranges from the top of Anzac Hill.

Includes:

- Admission to Alice Springs Telegraph Station
- School of the Air • Royal Flying Doctor Service
- Alice Springs Reptile Centre • Expert driver/guide
- Return transfers from Alice Springs accommodation

Operator: AAT Kings

Duration: 4 hours

Departs: Daily from Alice Springs at 1:50pm

1 Apr 20 – 31 Mar 21	Adult	Child 2-15 yrs
	\$112*	\$57*



MBANTUA SUNSET & STARLIGHT BUSH DINNER

RT Tours Australia's motto is 'Food, Culture and Country'. Chef, guide and Arrernte descendant Bob Taylor takes you on an informative trip before presenting you with his own specially prepared menu. First stop is the Historical Telegraph Station Reserve before an easy graded walk. Drive west through the spectacular MacDonnell Ranges to visit the majestic Simpson's Gap and enjoy a three course bush meal under the stars.

Includes:

- 3 course dinner • Informative guide
- Return transfers from Alice Springs accommodation

Operator: RT Tours Australia

Duration: 7 hours

Departs: Daily from Alice Springs at 3pm

The tour visits the Alice Springs Historical Telegraph Reserve, not the precinct. Not suitable for children under 6 yrs.

1 Apr 20 – 31 Mar 21	Adult/Child
	\$220*



CAMEL RIDE

Join Pyndan Camel Tracks in Alice Springs for a one hour camel ride led by experienced guides. A camel ride against the backdrop of the beautiful MacDonnell Ranges is a signature Red Centre experience. See kangaroos and other wildlife and learn about camels in Australia at the museum. It's an unforgettable experience that will be the highlight of your trip.

Includes:

- 60 minute camel ride
- Expert guide • Light refreshments (Sunset tour)
- Return transfers from Alice Springs accommodation

Operator: Pyndan Camel Tracks

Duration: 2 hours

Departs: From Alice Springs at 12 noon, 2:30pm, sunset (time varies with season), Daily (Nov – Feb), Daily (except Thu, Mar – Oct)

1 Apr 20 – 31 Mar 21	Adult	Child 3-14 yrs
Afternoon tour	\$83*	\$41*
Sunset tour	\$94*	\$51*

* Prices are a guide only, subject to change and availability and are in New Zealand Dollars. From prices for accommodation are per room per night for 2 people, unless otherwise specified and based on the lowest room category for travel in low season. Prices for tours and transfers are per person, unless otherwise specified. For full terms and conditions including pricing and conditions, refer to the Booking Conditions at the back of this brochure.



ALICE SPRINGS EBIKE

Incredibly fun, these new electric bikes assist with cycling further, for longer. The power you achieve through peddling allows you to silently glide through the outback and enjoy the wide open space. Your cruise to the West MacDonnell Ranges winds through the natural bush on a sealed path to finally set foot underneath breathtaking escarpments. Return to Alice Springs by bike.

Includes:

- Use of mountain bike, helmet and drink bottle
- Light snack and drink
- Expert tour guide

Operator: Outback Cycling

Duration: 4 hours

Departs: Daily (except Thu) from Alice Springs at 6am (Oct – Mar), 1:30pm (Apr – Sep)

Not suitable for children under 15 yrs.

	Adult
1 Apr 20 – 31 Mar 21	\$187*



ALICE SPRINGS DESERT PARK & TRANSFERS

Explore the desert landscapes of the Alice Springs Desert Park. Discover the unique birds, plants and animals of the Australian Desert. See the free-flying birds of prey, rare and endangered animals in the world's largest nocturnal house. Experience a cinematic journey through millions of years of desert evolution in the cinema. Wander through the Kangaroo enclosure and listen to the many Ranger presentations scheduled throughout the day. Meet the resident Dingoes and take the day at your own pace.

Includes:

- Admission to Alice Springs Desert Park
- Return transfers from Alice Springs accommodation

Operator: Emu Run Experience

Duration: 4 hours

Departs: Daily from Alice Springs at 7:45am

	Adult	Child 5-15 yrs
1 Apr 20 – 31 Mar 21	\$75*	\$41*



ABORIGINAL CULTURAL EXPERIENCE

Travel to Wallace Rockhole, taking in the West MacDonnell Ranges scenic beauty along the way. On arrival join a guided Rockhole tour, experiencing unique carved rock art and learning about bush medicine and bush tucker (food). Sample some kangaroo and freshly baked damper for morning tea and participate in an amazing Aboriginal dot painting workshop. Enjoy lunch before arriving at the Hermannsburg Heritage Precinct.

Includes:

- Morning tea • Bushman's lunch
- Air-conditioned vehicle • Expert guide
- Return transfers from Alice Springs accommodation

Operator: Emu Run Experience

Duration: 10 hours

Departs: Tue, Fri from Alice Springs at 7:45am (May – Sep)

	Adult	Child 2-15 yrs
1 May – 30 Sep 20	\$176*	\$135*



PALM VALLEY SAFARI BY 4WD

Travel by 4WD through the West MacDonnell Ranges to Hermannsburg, an Aboriginal community and historic precinct which is renowned for its Aboriginal art collection and the works of Albert Namatjira.

Venture down the bed of the Finke River, one of the oldest water courses in the world, into Palm Valley. See spectacular rock forms, white sands and an oasis of rock pools and palm trees.

Includes:

- Driver/guide
- Informative commentary
- Morning or afternoon tea • Lunch
- Return transfers from Alice Springs accommodation

Operator: AAT Kings

Duration: 10 hours 30 minutes

Departs: Mon, Wed, Fri, Sun from Alice Springs at 7:30am (Apr – Sep)

	Adult	Child 2-15 yrs
1 Apr – 30 Sep 20	\$171*	\$86*



PALM VALLEY 4WD TOUR

Travel along the West MacDonnell Ranges to the Hermannsburg Historic Precinct for morning tea. Explore the Historic Lutheran Mission buildings and Namatjira Art Gallery. Journey along the ancient Finke River bed to Palm Valley. Take a relaxed walk through Palm Valley and enjoy the diverse range of plant species of which many are unique to this area.

Includes:

- Guided walks including Kalaranga Lookout, Cycad Gorge and Palm Valley
- Admission to Historic Precinct • Morning tea
- Bushman's lunch with tea and coffee
- Return transfers from Alice Springs accommodation

Operator: Emu Run Experience

Duration: 10 hours 30 minutes

Departs: Mon, Wed, Fri, Sun from Alice Springs at 7:15am (Mar – Oct)

	Adult	Child 2-15 yrs
1 Apr – 31 Oct 20, 1 – 31 Mar 21	\$170*	\$125*

*Prices are a guide only, subject to change and availability and are in New Zealand Dollars. From prices for accommodation are per room per night for 2 people, unless otherwise specified and based on the lowest room category for travel in low season. Prices for tours and transfers are per person, unless otherwise specified. For full terms and conditions including pricing and conditions, refer to the Booking Conditions at the back of this brochure.

ALICE SPRINGS TOURS



HALF DAY PRIVATE MACDONNELL RANGES TOUR

This half day private tour gives you a taste of stunning ranges deep in Central Australia. Visit three stunning locations in the MacDonnell Ranges. Stroll into the dramatic Simpsons Gap, take a stunning drive and walk into Standley Chasm where culture and ancient rock formations combine in a colourful display and view ancient Aboriginal rock art at Emily Gap.

Includes:

- Guided walks • Morning or afternoon tea
- Air-conditioned vehicle • Admission fees
- Expert guide • Informative commentary
- Return transfers from Alice Springs accommodation

Operator: Sandrifter Safaris

Duration: 4 hours 30 minutes

Departs: Mon to Sat from Alice Springs at 7:45am, 1:15pm

	Adult/Child
1 Apr 20 – 31 Mar 21	\$204*



WEST MACDONNELL RANGES TOUR

Experience the beautiful West MacDonnell Ranges including Simpsons Gap, Standley Chasm and Ormiston Gorge.

Marvel at towering fiery red walls set aglow by the desert sun as you drive along the ranges. Discover the Ochre Pits, Ellery Creek Big Hole and visit Flynn's Memorial and Glen Helen.

Tour through these amazing ranges all day and stop at beautiful gorges and waterholes, where you can enjoy a refreshing swim in the warmer months.

Includes:

- Admission to Standley Chasm
- Guided touring
- Expert guide
- Air-conditioned vehicle
- Buffet lunch
- Morning tea and afternoon snacks
- Return transfers from Alice Springs accommodation

Operator: Emu Run Experience

Duration: 9 hours 30 minutes

Departs: From Alice Springs at 8am, Daily (Mar – Nov), Tue, Wed, Thu, Sat, Sun (Dec – Feb)

	Adult	Child 2-15 yrs
1 Apr 20 – 31 Mar 21	\$146*	\$110*



HALF DAY PRIVATE DESERT DISCOVERY TOUR

This private guided tour visits spectacular scenery unique to Central Australia. Spend three hours at the Alice Springs Desert Park. Be guided through the desert zones and be treated to the amazing free flying bird show before travelling to Simpsons Gap. Spot the local wildlife, hear stories of local culture and stroll through the shady creek bed.

Includes:

- Morning or afternoon tea • Admission to Alice Springs Desert Park • Air-conditioned vehicle
- Expert guide Informative commentary
- Return transfers from Alice Springs accommodation

Operator: Sandrifter Safaris

Duration: 5 hours 30 minutes

Departs: Mon, Tue, Thu, Fri, Sat from Alice Springs at 7:45am, 1pm

	Adult/Child
1 Apr 20 – 31 Mar 21	\$214*



OUTBACK BALLOONING

See Central Australia from a completely different perspective as the sun slowly rises! You will be picked up from your accommodation approximately one hour before first light and travel south of Alice Springs to the launch site. Flying over the historic Owen Springs Cattle Station, you will see spectacular views of the MacDonnell Ranges and early morning skies.

Includes:

- Balloon flight • Flight certificate • Refreshments
- Chilled sparkling wine and fruit juice
- Return transfers from Alice Springs accommodation

Operator: Outback Ballooning

Duration: Up to 4 hours

Departs: Daily from Alice Springs, 60 minutes prior to first light

	Adult	Child 6-16 yrs
1 Apr 20 – 31 Mar 21		
30 Minutes	\$302**^	\$247**^
60 Minutes	\$390**^	\$318**^

^Price includes AUD30 Aviation Insurance charge per person to be paid directly to the tour operator by you on the day of the tour.



FULL DAY KINGS CANYON

Departing from Alice Springs travel along the Stuart Highway before stopping for breakfast at Kings Creek Station. Arrive at Kings Canyon for the six kilometre guided Kings Canyon Rim Walk. Take in the spectacular views from the top of the Canyon while learning about the early explorers and geology. Visit the Garden of Eden, a tropical oasis with a natural spring waterhole. After lunch at Kings Canyon Resort, travel back to Alice Springs.

Includes:

- Guided walk through Kings Canyon • Breakfast
- Lunch • Fruit and snacks throughout the day
- Expert guide • Air-conditioned vehicle
- Return transfers from Alice Springs accommodation

Operator: Emu Run Experience

Duration: 12 hours

Departs: Tue, Fri from Alice Springs at 5:30am (May – Sep)

	Adult	Child 2-15 yrs
1 May – 30 Sep 20	\$236*	\$176*



ULURU & KATA TJUTA 2 DAYS

Day 1: Alice Springs to Uluru

Travel from Alice Springs to Uluru (Ayers Rock) aboard a luxury coach. While travelling through this remote country, your friendly driver/guide will provide an informative and entertaining commentary. Learn the natural and geological history of the region, as well as the unique Australian desert flora and fauna such as the Perentie monitor lizard, the thorny devil and the red kangaroo. Also hear about the traditional customs and beliefs of the local Aboriginals. There is time for a stop at a local roadhouse for a quick break then view flat-topped Atilla (Mt Conner) in the distance before arriving at Ayers Rock Resort.

Drive around the base of Uluru and learn about the native flora, fauna and intriguing cultural traditions of traditional owners, the Anangu, and discover an array of fascinating sacred sites. Join your driver/guide for a walk to Mutitjulu Waterhole. You'll explore a number of caves and view Aboriginal rock paintings as your guide

interprets their meaning and significance. Travel to the Uluru sunset viewing area, 'Sunset Strip' and relax with a glass of wine and nibbles as the sun sets over the western horizon and the evening sky brings out the many shades of colour for which Uluru is renowned. Overnight in Ayers Rock Resort.

Day 2: Uluru to Alice Springs

Rise early this morning to travel to the Uluru sunrise viewing area. Watch the first rays of the sun set the Red Centre alight while enjoying a warming cup of tea or coffee. Travel to the mystical 36 domes of Kata Tjuta, on the way enjoy panoramic views of the southern side of Kata Tjuta before arriving at the base of Walpa Gorge. Spend some time exploring the gorge and the unusual conglomerate rock formations. The walking trail through Walpa Gorge follows the natural creek between two of the tallest domes of Kata Tjuta. This afternoon, travel through desert scenery on your way back to Alice Springs.

FULL DAY ULURU & KATA TJUTA WITH SUNSET BBQ

This popular tour takes you on an unforgettable journey to the heart of Central Australia where you will experience the wonders of Uluru, Kata Tjuta and Atilla (Mt Connor). Enjoy two guided walks in Uluru and take a guided coach tour of the base while your guide shares cultural stories of the Anangu people. Embrace the domes of Kata Tjuta on a walk into Walpa Gorge. Finish the day with a breathtaking Uluru sunset with a glass of bubbly and a delicious Aussie barbecue. A spectacular day never to be forgotten. After sunset, set off for Alice Springs.

Includes:

- Mutitjulu waterhole and Mala walks at Uluru
- Visit the Uluru-Kata Tjuta Cultural Centre
- Walpa Gorge Walk at Kata Tjuta
- Hot buffet breakfast
- Fresh lunch
- Barbecue dinner with Uluru sunset viewing
- Expert driver/guide
- Informative commentary
- National Park fee
- Air-conditioned coach with toilet
- Return transfers from Alice Springs

Operator: Emu Run Experience

Duration: 18 hours

Departs: Mon, Wed, Fri, Sat from Alice Springs at 5:50am

	Adult	Child 2-15 yrs
1 Apr 20 – 31 Mar 21	\$256*	\$192*

From **\$812**** per person twin share

2 DAYS | ALICE SPRINGS TO ALICE SPRINGS

OPERATOR: AAT Kings

TRAVEL TYPE: Coach

DEPARTS: Daily

HIGHLIGHTS

- Explore the base and the sun setting over Uluru with a glass of wine and nibbles
- View the flat-topped Atilla (Mt Conner)
- Explore Walpa Gorge and the unusual rock formations with a guided walk
- Watch the sunrise over Uluru and Kata Tjuta
- Option to join a sunset dinner (extra charge)

INCLUDES

- 1 night 3 star hotel accommodation
- Glass of wine and canapés at Uluru sunset
- Tea, coffee and biscuits at Uluru sunrise
- Driver/guide • Informative commentary
- National Park fee • Return transfers from Alice Springs accommodation

^ Price valid 1 Apr 20 – 31 Mar 21. Other accommodation options also available. Itinerary subject to change depending on seasonal conditions. Concession and child prices also available.

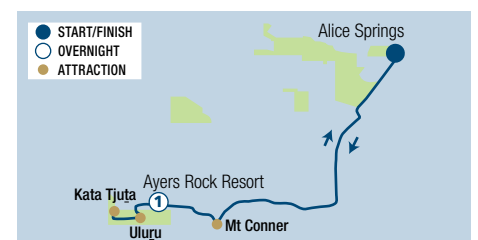

* Prices are a guide only, subject to change and availability and are in New Zealand Dollars. From prices for accommodation are per room per night for 2 people, unless otherwise specified and based on the lowest room category for travel in low season. Prices for tours and transfers are per person, unless otherwise specified. For full terms and conditions including pricing and conditions, refer to the Booking Conditions at the back of this brochure.

ALICE SPRINGS TOURING



Uluru

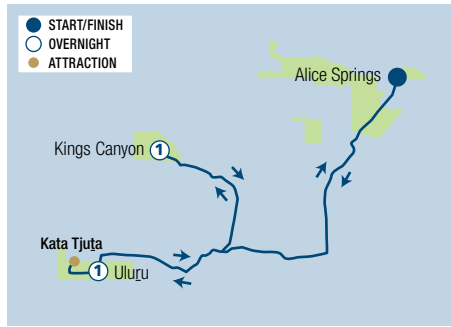

ULURU ADVENTURE 3 DAYS

Day 1: Alice Springs to Uluru (LD)

Departing Alice Springs, travel to Uluru and Kata Tjuta. Join an afternoon hike and take in the sights of Kata Tjuta. As evening begins, enjoy some tasty snacks as the sun sets over Uluru. The perfect end to a remarkable day. Overnight in Uluru.

Day 2: Uluru to Kings Canyon (BLD)

An early start this morning is rewarded with an Uluru sunrise. While the morning is fresh, enjoy a walk around the base of the rock, gaining insights into the land and

the local Mala people on an interpretive cultural walk with an Aboriginal guide. After lunch, travel onto the exclusive campsite within Watarrka National Park (Kings Canyon) for your overnight accommodation.

Day 3: Kings Canyon to Alice Springs (BL)

Your guide will take you on trek to the canyon's most famous sites – the Lost City, Garden of Eden, Amphitheatre and North and South Walls. Then it's lunch, rest, and back to Alice Springs for farewells.

(B = breakfast, L = lunch, D = dinner)

From **\$916**^** per person twin share

3 DAYS | ALICE SPRINGS TO ALICE SPRINGS

OPERATOR: Intrepid Travel

TRAVEL TYPE: 4WD vehicle

DEPARTS: Daily

HIGHLIGHTS

- Walk around the base of Uluru with an Aboriginal guide
- Discover ancient cave paintings near Mutitjulu Waterhole • Hike through Kings Canyon

INCLUDES

- 2 nights camping accommodation at permanent campsites with hot showers and toilets
- Meals as specified
- Uluru sunrise and sunset viewing
- Guided Uluru and Kata Tjuta walk and Kings Canyon Rim Walk • Expert driver/guide
- Informative commentary • National Park fee
- Return transfers from Alice Springs

^Price valid 1 Apr 20 – 31 Mar 21.



Kata Tjuta

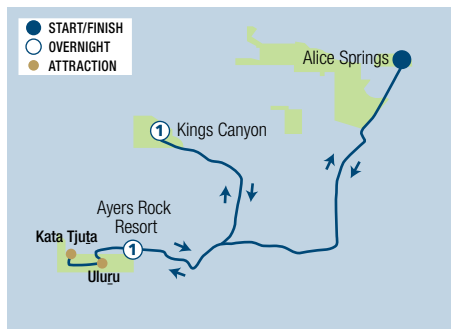

ULURU & KINGS CANYON DISCOVERY 3 DAYS

Day 1: Alice Springs to Uluru

Travel through the West MacDonnell Ranges to Ayers Rock. With your guide, travel around the base of Uluru and continue to the Kuniya Walk where your guide will escort you to the Mutitjulu Waterhole. In the late afternoon, see the changing colours of Uluru at sunset. Overnight at Ayers Rock Resort.

Day 2: Uluru to Kings Canyon

Watch the first rays of the sun rising over the Red Centre before travelling to Kata Tjuta and Walpa Gorge.

Depart in the early afternoon for Kings Canyon Resort. Overnight at Kings Canyon Resort.

Day 3: Kings Canyon to Alice Springs

Join a guided climb to the rim of Kings Canyon for marvellous views of Watarrka National Park. Enjoy lunch at Kings Creek Station (extra charge) before returning to Alice Springs.

From **\$1236**^** per person twin share

3 DAYS | ALICE SPRINGS TO ALICE SPRINGS

OPERATOR: AAT Kings

TRAVEL TYPE: Coach

DEPARTS: Daily

HIGHLIGHTS

- Join a guided Kings Canyon Rim Walk
- See the sun set and rise at Uluru
- Walk through Walpa Gorge at Kata Tjuta

INCLUDES

- 2 nights 3 star hotel accommodation
- Uluru Sacred Sights and Sunset tour
- Glass of wine and nibbles at Uluru sunset
- Uluru Sunrise and Kata Tjuta tour
- Guided Kings Canyon Rim Walk • Driver/guide
- Informative commentary • National Park fee
- Return transfers from Alice Springs

^Price valid 1 Apr 20 – 31 Mar 21. Other accommodation options also available. Itinerary subject to change depending on seasonal conditions. Concession and child prices also available.



Kings Canyon

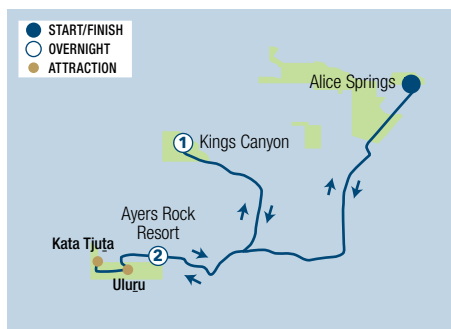

KATA TJUTA, ULURU & KINGS CANYON 4 DAYS

Day 1: Alice Springs to Uluru

Travelling south, admire the view of Atilla (Mt. Conner) before arriving at Ayers Rock Resort. Drive out to Kata Tjuta (The Olgas) and take in a magnificent outback sunset with gourmet canapés and Australian wine. Stay the next two nights at Ayers Rock Resort.

Day 2: Kata Tjuta (D)

Travel to the Uluru sunrise viewing area to watch the sunrise over the Red Centre before travelling to the 36 domes of Kata Tjuta for a walk through Walpa Gorge. This afternoon, witness the striking colour changes of

Uluru at sunset and enjoy barbecue dinner.

Day 3: Uluru to Kings Canyon

Enjoy the morning at leisure before departing for Kings Canyon Resort. Overnight at Kings Canyon Resort.

Day 4: Kings Canyon to Alice Springs

Join a guided climb to the rim of Kings Canyon for marvellous views of Watarrka National Park. Enjoy lunch at Kings Creek Station (extra charge) before travelling to Alice Springs.

(D = dinner)

From **\$1554**^** per person twin share

4 DAYS | ALICE SPRINGS TO ALICE SPRINGS

OPERATOR: AAT Kings

TRAVEL TYPE: Coach

DEPARTS: Daily

HIGHLIGHTS

- Guided Kings Canyon Rim Walk
- Aussie barbecue dinner at Uluru

INCLUDES

- 3 nights 3 star hotel accommodation
- Meals as specified
- Kata Tjuta Sunset tour
- Uluru Sunrise and Kata Tjuta tour
- Uluru Sunset tour with barbecue dinner
- Guided Kings Canyon Rim Walk, Walpa Gorge and Kuniya Walk • National Park fee
- Return transfers from Alice Springs

^Price valid 1 Apr 20 – 31 Mar 21. Other accommodation options also available. Itinerary subject to change depending on seasonal conditions. Concession and child prices also available.

ALICE SPRINGS TOURING



4WD RED CENTRE WALLABY DREAMING SAFARI 4 DAYS

Day 1: Alice Springs to Uluru (LD)

Departing Alice Springs bright and early, hit the road for an adventure of a lifetime. After lunch, arrive at the Uluru-Kata Tjuta National Park and head to the Cultural Centre. Experience the famous changing colours of Uluru at sunset, away from the crowds, complete with sparkling wine and nibbles.

Return to the permanent campsite where you'll partake in the Endless Star Dining Experience. This is a delicious evening meal under the stars lit by candlelight and topped off with wine. Stay the next three nights at permanent campsites.

Day 2: Uluru To Kings Creek Station (BLD)

Rising early, watch the sunrise over Uluru and Kata Tjuta before a hike through the Valley of the Winds. Enjoy lunch before heading to Kings Creek Station and your overnight accommodation in a private campsite, miles from the crowds.

Day 3: Kings Creek Station to Wallace Rockhole (BLD)

This morning take a guided walk to see the towering walls, crevices and plateaus of Kings Canyon. Journey along the famous Mereenie Loop Road for your overnight accommodation at Wallace Rockhole.

Day 4: Wallace Rockhole to Alice Springs (BL)

Spend today exploring the mighty West MacDonnell Ranges. Travelling to Ormiston Gorge, hike the Ghost Gum Walk down through the majestic Ormiston Gorge to the rocky floor and Ormiston Waterhole. Journey onto the Ochre Pits and see the natural ochres that have provided materials for Indigenous people for thousands of years before travelling to Ellery Creek Big Hole on the return journey back to Alice Springs.

(B = breakfast, L = lunch, D = dinner)

From **\$1151**^{**^} per person twin share



4 DAYS | ALICE SPRINGS TO ALICE SPRINGS

OPERATOR: Wayoutback Australian Safaris

TRAVEL TYPE: 4WD Coach

DEPARTS: Tue, Thu, Fri, Sun

HIGHLIGHTS

- Visit the icons of Uluru, Kata Tjuta and Kings Canyon • Spend a day exploring the West MacDonnell Ranges
- Sleep under the stars in a traditional swag or safari tent

INCLUDES

- 3 nights permanent tent accommodation
- Meals as specified • Camping equipment, linen, pillow and travel towel • Endless Star Dining experience • Uluru sunrise and sunset viewing
- Guided Kings Canyon Rim Walk, Valley of the Winds walk and Ormiston Gorge walk
- Expert driver/guide • National Park fee
- Informative commentary
- Return transfers from Alice Springs

[^]Price valid 1 Apr 20 – 31 Mar 21. Not suitable for children under 5 yrs.

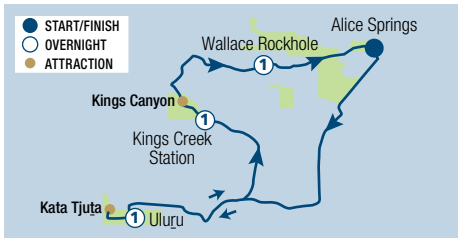

4WD RED CENTRE KANGAROO DREAMING SAFARI 5 DAYS

Day 1: Alice Springs to Uluru (LD)

Travel to Uluru-Kata Tjuta National Park stopping along the way for a camel ride (extra charge).

This afternoon, enjoy the sites of Uluru with an Aboriginal guided walk to Mutitjulu waterhole. View the magnificent sunset of Uluru before returning to a remote campsite for a dinner under the stars. Stay the next three nights at permanent campsites.

Day 2: Uluru to Kings Creek Station (BLD)

After watching sunrise over Uluru and Kata Tjuta enjoy breakfast and travel to Kata Tjuta for a seven kilometre hike through the magnificent Valley of the Winds. After a leisurely lunch, head to Curtin Springs Cattle Station before travelling to Kings Creek Station.

Day 3: Kings Creek Station to West MacDonnell Ranges (BLD)

This morning take a guided walk to see the towering walls, crevices and plateaus of Watarrka (Kings Canyon). Travel along the famous 4WD Mereenie Loop Road before arriving at West MacDonnell Ranges.

Day 4: West MacDonnell Ranges to Owen Springs (BLD)

Spend today exploring West MacDonnell Ranges including Ormiston Gorge. Visit the Ochre Pits and Ellery Creek Big Hole before retiring at a bush camp at Hugh River, sleeping in swags.

Day 5: Owen Springs to Alice Springs (BL)

After breakfast the group will 4WD through Owen Springs Reserve before crossing the Stuart Highway into Oak Valley which is filled with important Aboriginal archaeological sites and artefacts. Spend time exploring the surrounding area before travelling back to Alice Springs.

(B = breakfast, L = lunch, D = dinner)

From **\$1306**^{**^} per person twin share



5 DAYS | ALICE SPRINGS TO ALICE SPRINGS

OPERATOR: Wayoutback Australian Safaris

TRAVEL TYPE: 4WD Coach

DEPARTS: Tue, Thu, Fri, Sun

HIGHLIGHTS

- See a spectacular sunset and sunrise at Uluru
- Stay in remote private campsites
- Visit the Oak Valley Aboriginal Community

INCLUDES

- 3 nights permanent tent accommodation
- 1 night wild camping • Meals as specified
- Camping equipment, swag, linen and pillows
- Endless Star Dining experience
- Guided Kings Canyon Rim Walk, Mutitjulu Waterhole walk, Valley of the Winds walk and Ormiston Gorge walk
- National Park fee • Expert driver/guide
- Informative commentary
- Return transfers from Alice Springs

[^]Price valid 1 Apr 20 – 31 Mar 21. Not suitable for children under 5 yrs. Moderate level of fitness required.

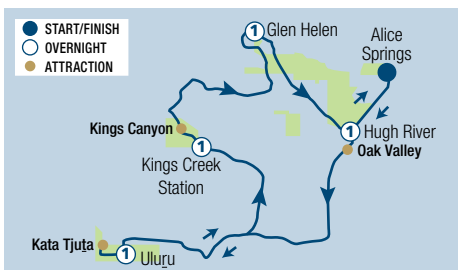

* Prices are a guide only, subject to change and availability and are in New Zealand Dollars. From prices for accommodation are per room per night for 2 people, unless otherwise specified and based on the lowest room category for travel in low season. Prices for tours and transfers are per person, unless otherwise specified. For full terms and conditions including pricing and conditions, refer to the Booking Conditions at the back of this brochure.

ALICE SPRINGS HOTELS

AURORA ALICE SPRINGS



Standard



Deluxe

11 Leichhardt Terrace, Alice Springs (ASP)
MAP PAGE 61 REF. 4

From **\$116***

- ❖ Red Ochre Grill restaurant is open breakfast, lunch and dinner daily
- ❖ Garden courtyard has barbecue facilities
- ❖ Range of room sizes great for families, couple or groups

Location: On Todd Mall, a great base to explore the region including Anzac Hill, Alice Springs Desert Park and the Royal Flying Doctor Service. Distances: Todd Mall 190m.

Property Features: Pool, Spa (heated), Restaurant, Barbecue area, Parking (limited undercover – free), 109 rooms.

Room Features: Air-conditioning, Tea/coffee making facilities, Hair dryer.

Max Capacity: Standard/Deluxe – 3, Executive – 2, Family – 4.



DESERT PALMS ALICE SPRINGS



Studio Villa



Studio Villa

93 Barrett Drive, Alice Springs (ASP)
MAP PAGE 61 REF. 2

From **\$148***

- ❖ Close to Alice Springs Golf Club
- ❖ Villas have cooking facilities and verandas
- ❖ Kids will love the free-form pool with an island and waterfall

Location: Just five minutes from the centre of Alice Springs on the banks of the Todd River, backing onto the Alice Springs Golf Club. Distances: Todd Mall 1.9km.

Property Features: Pool, Barbecue area, Guest laundry, Convenience store (licensed), Parking (secure – free), 80 rooms.

Room Features: Air-conditioning, Verandah, Limited cooking facilities, Tea/coffee making facilities.

Max Capacity: Studio Villa – 4.



* Prices are a guide only, subject to change and availability and are in New Zealand Dollars. From prices for accommodation are per room per night for 2 people, unless otherwise specified and based on the lowest room category for travel in low season. Prices for tours and transfers are per person, unless otherwise specified. For full terms and conditions including pricing and conditions, refer to the Booking Conditions at the back of this brochure.

DIPLOMAT MOTEL ALICE SPRINGS



Standard

20 Gregory Terrace, Alice Springs (ASP)
MAP PAGE 61 REF. 6

From **\$117***

- ❖ Close to shops, restaurants, cafés and many local attractions
- ❖ Outdoor pool and barbecue area
- ❖ All rooms have modern décor and an outdoor seating area

Location: In the centre of town within walking distance to shops, restaurants and city attractions. Distances: Todd Mall 750m.

Property Features: Pool, Bar, Café, Barbecue area, 24 hour reception, Laundry/dry cleaning service, Parking (free), 81 rooms.

Room Features: Air-conditioning, Balcony or patio, Tea/coffee making facilities, Mini bar, In-room movies, Ironing facilities, Hair dryer.

Max Capacity: Standard/Superior – 4.



FREE



ALICE ON TODD APARTMENTS

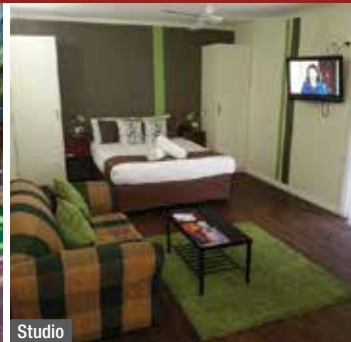

Studio

1 Strehlow Street, The Gap, Alice Springs (ASP)
MAP PAGE 61 REF. 1

From **\$148***

- ❖ Great for families with an outdoor pool, games rooms and playground
- ❖ Two barbecue areas
- ❖ Opt for a fully self-contained apartment

Location: Just a short drive from central Alice Springs, The Royal Flying Doctors and Alice Springs Reptile Centre. Distances: Todd Mall 2.2km.

Property Features: Pool, Spa, Barbecue areas (2), Games room, DVD library, Children's playground, Parking (undercover – free), 57 rooms.

Room Features: Air-conditioning, Fan, Balcony, Kitchen (1 and 2 Bedrooms), Limited cooking facilities (Studio), Laundry, Ironing facilities, Hair dryer.

Max Capacity: Studio – 2, 1 Bedroom/1 Bedroom Deluxe – 4, 2 Bedroom/2 Bedroom Deluxe – 6.



BONUS OFFER FREE

QUEST ALICE SPRINGS



Studio

9-10 South Terrace, Alice Springs (ASP)
MAP PAGE 61 REF. 3

From **\$187***

- ❖ Great location to the casino and golf club
- ❖ Studios and apartments have cooking facilities
- ❖ Barbecue area great for outdoor dining

Location: Close to Lasseters Casino, Alice Springs Convention Centre and Golf Course and the CBD. Anzac Hill is a short drive away. Distances: Todd Mall 1.6km

Property Features: Pool, Barbecue area, Guest laundry, Parking (free), 68 rooms.

Room Features: Air-conditioning, Limited cooking facilities (Studio), Kitchen (1, 2 and 3 Bedrooms), All rooms non smoking.

Max Capacity: Studio – 2, 1 Bedroom – 3, 2 Bedroom/2 Bedroom Executive – 5, 3 Bedroom – 7.



FREE

*Prices are a guide only, subject to change and availability and are in New Zealand Dollars. From prices for accommodation are per room per night for 2 people, unless otherwise specified and based on the lowest room category for travel in low season. Prices for tours and transfers are per person, unless otherwise specified. For full terms and conditions including pricing and conditions, refer to the Booking Conditions at the back of this brochure.

ALICE SPRINGS HOTELS

CROWNE PLAZA ALICE SPRINGS LASSETERS



Deluxe King

93 Barrett Drive, Alice Springs (ASP)
MAP PAGE 61 REF. 5

From **\$136***

- ❖ Located within Lasseters Centre of Entertainment
- ❖ Complimentary access to 24 hour Lasseters Health Club
- ❖ Large outdoor pool with great views of the West MacDonnell Ranges

Location: At the foot of the MacDonnell Ranges, backing onto the Alice Springs Golf Course with access to the bars, restaurants and entertainment within Lasseters Casino. Distances: Todd Mall 2.5km.

Property Features: Pool, Restaurants (4), Bars (5), Room service, Lavish Day Spa, Gym, Sauna, Golf course (18 hole), Casino, Laundry/dry cleaning service, Parking (free), Schedule courtesy shuttle to town centre, 205 rooms.

Room Features: Air-conditioning, Balcony, Tea/coffee making facilities, Mini bar, In-room movies (pay to view), Cable TV, Smart TV (except Premium), Hair dryer, Safe, All rooms non smoking.

Max Capacity: Deluxe King/Deluxe Suite – 2, Deluxe Twin/Premium – 3 adults or 2 adults/2 children, Premium Suite – 4.



DOUBLETREE BY HILTON ALICE SPRINGS



Guest

82 Barrett Drive, Alice Springs (ASP)
MAP PAGE 61 REF. 7

From **\$149***

- ❖ Walking distance to downtown, with easy access to tourist attractions
- ❖ Spacious guest rooms and suites offer garden and mountain views
- ❖ Be welcomed with a signature warm chocolate chip cookie

Location: Easily accessible to the casino and local attractions such as Simpson's Gap, Desert Park and Anzac Hill. Distances: Todd Mall 1.9km.

Property Features: Pool (heated outdoor), Restaurants (3), Bar, 24 hour room service, Tennis court, Gym, Laundry/dry cleaning service, 24 hour reception, Parking (free), 235 rooms.

Room Features: Air-conditioning, Tea/coffee making facilities, Mini bar, In-room movies (pay to view), Ironing facilities, Bathrobes, Safe, All rooms non smoking.

Max Capacity: Guest/Guest Mountain View/Junior Suite Mountain View – 3 adults or 2 adults/2 children.



* Prices are a guide only, subject to change and availability and are in New Zealand Dollars. From prices for accommodation are per room per night for 2 people, unless otherwise specified and based on the lowest room category for travel in low season. Prices for tours and transfers are per person, unless otherwise specified. For full terms and conditions including pricing and conditions, refer to the Booking Conditions at the back of this brochure.



Glen Helen Gorge

Tourism NT/Cathy Brown

GLEN HELEN

Set amongst the West MacDonnell Ranges, Glen Helen is located just 132 kilometres west of Alice Springs. One of six permanent waterholes along the Finke River, it's a short distance from Mt Sonder, the pinnacle of the Larapinta Trail.

The towering sandstone walls of Glen Helen Gorge are a sight to behold as they shade the tranquil waterhole. To see the gorge framed in the rising morning sun, or the soft glow of sunset, makes the rugged walk well worth the effort.

SEE

- Witness the towering sandstone walls of Glen Helen Gorge change colours with the rising sun

DO

- Grab a star map from Glen Helen Lodge and look up to discover the night sky
- Hike all 223 kilometres of the Larapinta Trail, or tackle just a short section to discover this ancient landscape
- Wander the Ormiston Pound Walk and take a swim in the main swimming waterhole at Ormiston Gorge

EAT & DRINK

- Try a kangaroo steak at Glen Helen Lodge



Ormiston Gorge

Tourism NT/Matt Cheredinho



REF.	HOTELS	PAGE
1	Glen Helen Lodge ◆◆◇	71

GLEN HELEN LODGE ◆◆◇



Namatjira Drive via Alice Springs (GHL)
 MAP PAGE 71 REF. 1 From **\$177***

- ❖ Great location to explore West MacDonnell Ranges National Park
- ❖ Fuel, food supplies and restaurant on-site
- ❖ Swim in the Glen Helen Gorge

Location: In the spectacular West MacDonnell Ranges and easily accessible by sealed roads from Alice Springs. Distances: Alice Springs 130km.
Property Features: Wi-Fi (common areas – extra charge), Restaurant, Outback pub, Specialty bird watching, Pool, Barbecue area, Guest laundry, Fuel outlet, Swim in Glen Helen Gorge and the Finke River, 25 rooms.
Room Features: Air-conditioning.
Max Capacity: Lodge – 3 adults or 2 adults/2 children.

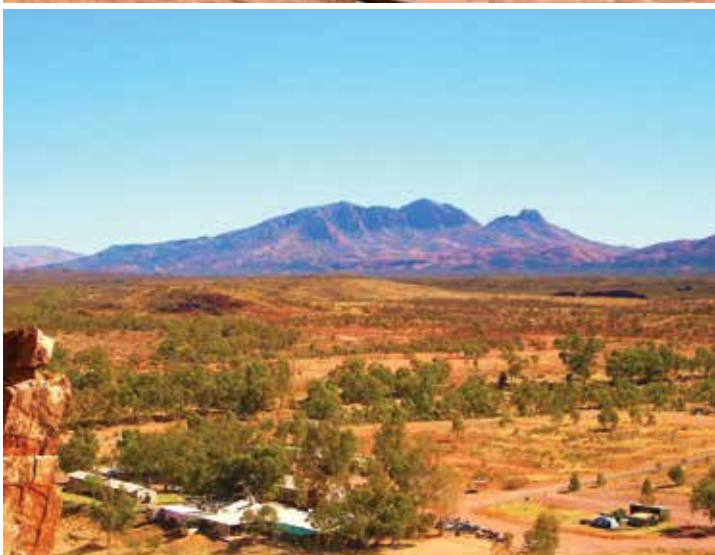

*Prices are a guide only, subject to change and availability and are in New Zealand Dollars. From prices for accommodation are per room per night for 2 people, unless otherwise specified and based on the lowest room category for travel in low season. Prices for tours and transfers are per person, unless otherwise specified. For full terms and conditions including pricing and conditions, refer to the Booking Conditions at the back of this brochure.



Uluru

ULURU

The Uluru-Kata Tjuta National Park is as Australian as it gets. The ever-changing colours of golds, purples, reds and burnt oranges of Uluru and Kata Tjuta at sunrise or sunset will leave you amazed. Experiencing these icons for yourself is easy. Lace up your adventure boots and take the 9.4 kilometre base walk around the rock, ride a camel or join a guided interpretive walk with a traditional owner.

SEE

- Spot native flora and fauna on the Walpa Gorge Walk at Kata Tjuta

DO

- Meet with the local artists at the Uluru sunset viewing area and perhaps purchase a dot painting
- Walk through the monumental light installation, Field of Light

EAT & DRINK

- Join the Sounds of Silence or Tali Wiru dinner experience and dine under a blanket of stars

WHAT'S ON

Tjungu Festival

26 to 29 April

Uluru Camel Cup

29 to 30 May

Australian Outback Marathon

25 July

Opera Australia at Uluru

11 to 13 December



NATIONAL PARK PASS

All visitors to Uluru-Kata Tjuta National Park must purchase a National Park Pass prior to entering the park. As this fee is not payable directly to the tour operator and because there are a number of different options available, this fee is not included in the prices featured on individual tour listings on the following pages of this brochure, unless otherwise specified. Park passes can be purchased from Uluru-Kata Tjuta National Park Entry Stations in the Northern Territory or online at parksaustralia.gov.au/uluru/, where you can also find full details of the various options available for purchase.

REF.	APARTMENTS	PAGE
1	Emu Walk Apartments ◆◆◆◆	81
REF.	HOTELS	PAGE
2	Desert Gardens Hotel ◆◆◆◆◇	83
3	Longitude 131° ◆◆◆◆◆	83
4	The Lost Camel ◆◆◆◆	82
5	Outback Pioneer Hotel and Lodge ◆◆◆◆◇	82
6	Sails in the Desert ◆◆◆◆◆	82



RED CENTRE COACH TRANSFERS

Get your holiday off to a great start with a door to door shared coach transfer service operated by AAT Kings.

Travel by coach through spectacular desert scenery from Kings Canyon Resort or Ayers Rock Resort to your destination. Pass through Curtin Springs cattle station and view Atilla (Mt. Conner) from the coach. Your driver/guide will provide informative commentary. Sit back, relax and be transferred in air-conditioned comfort and arrive at your destination feeling rested and ready to explore.

Includes:

- One way coach transfer
- Driver/guide
- Informative commentary

Operator: AAT Kings

Duration: Alice Springs to Ayers Rock Resort: 6 hours
 Ayers Rock Resort to Alice Springs: 6 hours 30 minutes
 Kings Canyon to Alice Springs: 8 hours 15 minutes (Apr – Sep),
 7 hours 15 minutes (Oct – Mar)
 Kings Canyon to Ayers Rock Resort: 6 hours 15 minutes (Apr – Sep),
 5 hours 15 minutes (Oct – Mar)

Departs: Alice Springs to Ayers Rock Resort: Daily at 7am
 Ayers Rock Resort to Alice Springs: Daily at 1pm (Apr – Sep),
 12:30pm (Oct – Mar)
 Ayers Rock Resort to Kings Canyon: Daily at 1pm (Apr – Sep),
 12:30pm (Oct – Mar)
 Kings Canyon to Alice Springs: Daily at 11:15am (Apr – Sep),
 11:45am (Oct – Mar)
 Kings Canyon to Ayers Rock Resort: Daily at 11:15am (Apr – Sep),
 1:45pm (Oct – Mar)

1 Apr 20 – 31 Mar 21	Adult	Child 2-15 yrs
Alice Springs to Ayers Rock Resort	\$176* [^]	\$88* [^]
Ayers Rock Resort to Alice Springs	\$176* [^]	\$88* [^]
Ayers Rock Resort to Kings Canyon	\$147* [^]	\$73* [^]
Kings Canyon to Alice Springs	\$176* [^]	\$88* [^]
Kings Canyon to Ayers Rock Resort	\$147* [^]	\$73* [^]

[^]Price based on per person one way.



25 MINUTE ULURU & KATA TJUTA HELI FLIGHT

Take a flight to see Uluru at the closest regulated distance, providing you the chance to take photos with an unparalleled perspective from within the National Park.

From Uluru, track towards Kata Tjuta where you'll explore the northern side of these majestic domes, allowing you to gain access to an area otherwise off-limits from the ground. On the flight back, see views of Lake Amadeus and indigenous flora.

Includes:

- 25 minute scenic flight
- Informative commentary
- Return transfers from Ayers Rock Resort

Operator: Professional Helicopter Service

Duration: 1 hour

Departs: Daily from Ayers Rock Resort, on request

1 Apr 20 – 31 Mar 21	Adult/Child
	\$289*



ULURU AND KATA TJUTA HELICOPTER FLIGHTS

Experience the exhilaration of seeing Uluru and Kata Tjuta from the air in a helicopter. Fly close to these natural wonders and see their differences in texture and pattern. Helicopters offer fantastic photo opportunities and in-flight pilot commentary of the unique landmarks and their surrounds.

Choose from a 15 minute or 30 minute flight option, available all day. On the 15 minute 'Rock Blasting' tour, see the 'Rock' from the air and take in views of Mt Conner and Lake Amadeus on the horizon. For a longer experience, the 30 minute 'Uluru and Kata Tjuta' flight is the best way to view some of Australia's greatest landmarks. Fly along-side Kata Tjuta and truly appreciate their immense size and presence, see Ayers Rock and take in views of the surrounding Musgrave Ranges.

Sunrise and sunset flights are also available. A truly memorable way to spend a day.

Includes:

- 15 minute flight (Rock Blasting option)
- 30 minute flight (Uluru & Kata Tjuta option)
- Return transfers from Ayers Rock Resort

Operator: Ayers Rock Helicopters

Duration: 90 minutes

Departs: Daily from Ayers Rock Resort, on request

1 Apr 20 – 31 Mar 21	Adult/Child
Rock Blasting	\$163*
Uluru & Kata Tjuta	\$310*

ULURU TOURS



SEIT CAVE HILL

Journey by 4WD deep into the desert to meet the traditional owners of Cave Hill, the largest rock art site in Central Australia. Explore the site with your Anangu hosts and learn the Seven Sisters Tjukurpa (Creation stories) which form part of the longest Aboriginal Songline that crosses Australia.

Includes:

- Local Indigenous guide • Experienced driver/guide
- Maximum 11 passengers • Barbecue lunch
- Aboriginal land permit and entry fee • Morning tea
- Return transfers from Ayers Rock Resort

Operator: SEIT Outback Australia

Duration: 9 hours

Departs: Daily from Ayers Rock Resort at 7:30am (Apr – Oct), 6:30am (Nov – Mar)

Aboriginal hosts are traditional people with strong cultural obligations. When cultural events occur, an Aboriginal host may not be available. Not suitable for children under 5 yrs.

	Adult	Child 5-15 yrs
1 Apr 20 – 31 Mar 21	\$288*	\$225*



DOT PAINTING WORKSHOP

Maruku Arts is a not-for-profit art and craft corporation 100% owned and operated by Anangu (Aboriginal people from the Central and Western deserts) for over 30 years. Approximately 900 artists make up the collective that is Maruku. Maruku exists to benefit the artists, their families, their communities and to play a key role in keeping the traditional cultural practices strong and alive throughout the Anangu lands. Maruku is a regional art centre and therefore a representative of Anangu culture and art.

Sharing stories and passing on traditional methods of painting plays an important part in the sustainability of Aboriginal culture, the world's oldest living culture. Join Maruku's local Anangu artists for a fun introduction to the unique desert artform – Dot Painting. Learn about the symbols and painting styles used to depict the Creation time (Tjukurpa) stories. Be inspired and join the artists to complete your own story in painting which you will take home as a memento of your experience. An absorbing and fulfilling experience for all ages.

Includes:

- Aboriginal artist
- English speaking host
- Canvas and paints

Operator: Maruku @ Uluru

Duration: 90 minutes

Departs: Daily from Town Square, Ayers Rock Resort at 11:30am, 2pm (Apr – Sep), 10:30am, 1:30pm (Oct – Mar)

Family prices also available.

	Adult	Child 5-15 yrs
1 Apr 20 – 31 Mar 21	\$75*	\$38*



CAMEL TO SUNSET OR SUNRISE

Join skilled cameleers for a peaceful one hour ride over classic Central Australian dune country to watch the changing colours of Uluru as the sun rises or sets. On the sunrise tour enjoy a cup of tea or coffee, along with freshly baked damper, and on the sunset tour enjoy a refreshing glass of sparkling wine, beer or soft drink and damper.

Includes:

- 60 minute guided camel ride at sunrise or sunset
- Skilled cameleer • Light refreshments
- Return transfers from Ayers Rock Resort

Operator: Uluru Camel Tours

Duration: 2 hours 30 minutes

Departs: Daily from Ayers Rock Resort, Camel to Sunrise: 1 hour prior to sunrise, Camel to Sunset: 1 hour 30 minutes prior to sunset

Not suitable for children under 5 yrs. Moderate level of fitness required.

	Adult/Child
1 Apr 20 – 31 Mar 21	\$142*



ULURU BIKE RIDE

From Ayers Rock Resort, catch the Uluru Hop-On Hop-Off bus to the Cultural Centre to find the mobile bike trailer awaiting your arrival. You can cycle around the entire base of Uluru at your own pace and in your own time. The 15 kilometre self-guided cycle journey is easily achieved in less than three hours. Toddler seats and children's tag-a-longs are also available for hire.

Includes:

- Use of bike and helmet
- Return transfers from Ayers Rock Resort

Operator: Outback Cycling

Duration: 4 hours

Departs: Daily from Ayers Rock Resort, 7:15am – 10:30am (seasonal variations)

1 Apr 20 – 31 Mar 21

Adult bike	\$103*[^]
Small child bike	\$52*[^]

[^]A National Park Pass is required to enter Uluru-Kata Tjuta National Park. Refer to page 72 for details.



ULURU SEGWAY TOURS

Uluru Segway Tours offer a Segway tour that can't be beaten anywhere in Australia, with stunning views of the dual World Heritage Listed Uluru as your backdrop. With a knowledgeable guide, cruise the full base of Uluru by Segway. Get up close with the picturesque landscape and immerse yourself in the history and culture of Uluru.

Includes:

- Use of Segway
- Guided Segway tour around the base of Uluru
- Guided walk into the Mutitjulu Waterhole
- Return transfers from Ayers Rock Resort

Operator: Uluru Segway Tours

Duration: 4 hours

Departs: Daily from Ayers Rock Resort between 7:50am – 9:20am and 11:20am – 11:50am (seasonal variations)

	Adult	Child 12-15 yrs
1 Apr 20 – 31 Mar 21	\$156*[^]	\$156*[^]

[^]A National Park Pass is required to enter Uluru-Kata Tjuta National Park. Refer to page 72 for details.



FULL DAY ULURU & KATA TJUTA WITH SUNSET BBQ

Enjoy two guided walks at the base of Uluru; The Mala Walk and Mutitjulu Waterhole. Explore Kata Tjuta and walk the natural creek trail through Walpa Gorge. Visit Uluru-Kata Tjuta Cultural Centre where you will learn about the Tjukurpa (Law) of the local Anangu people of Central Australia. As the sun starts to set this evening, sit back, relax and enjoy a famous Uluru sunset with an outback Aussie barbecue.

Includes:

- Guided Uluru Base walks • Uluru sunset
- Lunch • Snacks and fruit
- Aussie barbecue dinner • National Park fee
- Return transfers from Ayers Rock Resort

Operator: Emu Run Experience

Duration: 7 – 8 hours (seasonal variations)

Departs: Daily from Ayers Rock Resort at 11:35am

	Adult	Child 2-15 yrs
1 Apr 20 – 31 Mar 21	\$236*	\$176*



SEIT PATJI

Accompany the traditional Uluru family to their homelands called Patji and explore the area by 4WD with an Aboriginal host. End your afternoon with sunset on a private Patji sand dune that offers expansive views over Uluru and Kata Tjuta.

Includes:

- Local indigenous guide • Expert driver/guide
- Aboriginal land permit and entry fee • Afternoon tea
- Sunset non-alcoholic drinks and snacks
- Maximum 9 passengers
- Return transfers from Ayers Rock Resort

Operator: SEIT Outback Australia

Duration: 7 hours

Departs: Tue, Thu, Sat from Ayers Rock Resort at 1pm (Apr – Oct), 7am (Nov – Mar)

When cultural events occur, an Aboriginal host may not be available. Not suitable for children under 5 yrs.

	Adult	Child 5-15 yrs
1 Apr 20 – 31 Mar 21	\$288*	\$225*



KATA TJUTA WALPA GORGE

Departing from your Ayers Rock accommodation, journey 45 kilometres east of Uluru along the Lasseter Highway to the 36 domes of Kata Tjuta (The Olgas) and explore Walpa Gorge. Walk through the sheer walls of two of the largest domes that make up Walpa Gorge and experience this amazing landscape and spectacular views as your look out from the gorge of the Outback plain.

Includes:

- Guided Walpa Gorge walk
- Expert guide
- Air-conditioned vehicle
- Return transfers from Ayers Rock Resort

Operator: Emu Run Experience

Duration: 2 hours 30 minutes

Departs: Daily from Ayers Rock Resort at 11:35am

	Adult	Child 2-15 yrs
1 Apr 20 – 31 Mar 21	\$65*[^]	\$33*[^]
[^]A National Park Pass is required to enter Uluru-Kata Tjuta National Park. Refer to page 72 for details.		



ULURU SACRED SITES

Depart Ayers Rock Resort mid-afternoon for Uluru-Kata Tjuta National Park. Join your driver/guide and learn the significance of ancient Aboriginal rock art, about the area's flora and fauna, and culture of its traditional owners, the Anangu. Enjoy guided walks of the Mala and Mutitjulu Waterhole sacred sites and view ancient rock art and hear stories of traditional Anangu life. Learn the Tjukurpa (creation) story of Kuniya and Liru.

Includes:

- Expert guide
- Air-conditioned vehicle
- Return transfers from Ayers Rock Resort

Operator: Emu Run Experience

Duration: 2 hours 30 minutes

Departs: Daily from Ayers Rock Resort at 2:45pm

	Adult	Child 2-15 yrs
1 Apr 20 – 31 Mar 21	\$65*[^]	\$33*[^]

[^]A National Park Pass is required to enter Uluru-Kata Tjuta National Park. Refer to page 72 for details.



SEIT VALLEY OF THE WINDS

Welcome to the world of Kata Tjuta and the Valley of the Winds. Your guide will lead you on this challenging seven and a half kilometre walk between the giant geological formations of Kata Tjuta showcasing the awe-inspiring scenery of this sacred men's area.

Includes:

- Morning tea • Experienced driver/guide
- Informative commentary • Air-conditioned vehicle
- Maximum 11 passengers
- Return transfers from Ayers Rock Resort

Operator: SEIT Outback Australia

Duration: 5 hours

Departs: Daily from Ayers Rock Resort at 7:30am (Apr – Oct)

High level of fitness required. Not suitable for children under 5 yrs.

	Adult	Child 5-15 yrs
1 Apr – 31 Oct 20	\$173*[^]	\$138*[^]

[^]A National Park Pass is required to enter Uluru-Kata Tjuta National Park. Refer to page 72 for details.



SEIT KATA TJUTA

Revel in the early morning serenity of this truly spiritual place as the sunrise colours change on Kata Tjuta, then enjoy an outback picnic breakfast. Learn all about this rich, diverse environment as you walk between the walls of Walpa Gorge. The spirituality of this special place touches everyone who ventures here.

Includes:

- Kata Tjuta sunrise • Outback picnic breakfast
- Expert driver/guide • Informative commentary
- Maximum 11 passengers
- Return transfers from Ayers Rock Resort

Operator: SEIT Outback Australia

Duration: 5 hours

Departs: Daily from Ayers Rock Resort, 60 minutes prior to sunrise

	Adult	Child 5-15 yrs
1 Apr 20 – 31 Mar 21	\$173*[^]	\$138*[^]

[^]A National Park Pass is required to enter Uluru-Kata Tjuta National Park. Refer to page 72 for details.

ULURU TOURS



KATA TJUTA & VALLEY OF THE WINDS

Travel to Kata Tjuta (The Olgas) and learn about the fascinating geological history of the area. Watch the spectacular sunrise over Kata Tjuta with Uluru in the distance from the western dune viewing area as you enjoy a light breakfast. Take a two to three hour guided hike to the Valley of the Winds lookout.

Includes:

- Sunrise at Kata Tjuta • Light breakfast
- Driver/guide • Informative commentary
- Return transfers from Ayers Rock Resort

Operator: AAT Kings

Duration: 5 – 6 hours (seasonal variations)

Departs: Daily from Ayers Rock Resort, 90 minutes prior to sunrise

	Adult	Child 2-15 yrs
1 Apr 20 – 31 Mar 21	\$155* [^]	\$77* [^]

[^]A National Park Pass is required to enter Uluru-Kata Tjuta National Park. Refer to page 72 for details.



ULURU SUNRISE VIEWING

Departing 90 minutes before sunrise from Ayers Rock accommodation, travel to the sunrise viewing area near Uluru. Sit back and enjoy a light breakfast before experiencing the first sunlight of the day creep over the horizon and touch the desert plains. Watch as the majestic Uluru changes colours. A scene to be never forgotten.

Includes:

- Uluru sunrise • Expert guide
- Air-conditioned vehicle • Light breakfast
- Return transfers from Ayers Rock Resort

Operator: Emu Run Experience

Duration: 2 hours 30 minutes

Departs: Daily from Ayers Rock Resort, 90 minutes prior to sunrise

	Adult	Child 2-15 yrs
1 Apr 20 – 31 Mar 21	\$65* [^]	\$33* [^]

[^]A National Park Pass is required to enter Uluru-Kata Tjuta National Park. Refer to page 72 for details.



ULURU SUNRISE & FIELD OF LIGHT

Arrive in complete darkness and enjoy the 50,000 globes of light glowing in the desert, before making your way up a sand dune to the Field of Light sunrise viewing platform where you'll have views of Uluru and Kata Tjuta.

Enjoy a warm coffee, tea or hot chocolate as the sun starts to creep above the horizon beside Uluru, lighting up the sky.

Includes:

- Admission to Field of Light
- Tea, coffee and biscuits
- Return transfers from Ayers Rock Resort

Operator: AAT Kings

Duration: 2 hours 15 minutes

Departs: Daily from Ayers Rock Resort, 105 minutes prior to sunrise

	Adult	Child 2-15 yrs
1 Apr 20 – 31 Mar 21	\$73*	\$37*



ULURU SUNRISE & KATA TJUTA

Rise early to travel to the Uluru sunrise viewing area and be rewarded with a magnificent sunrise. On the way to Kata Tjuta enjoy panoramic views before arriving at the base of Walpa Gorge. Hike through Walpa Gorge following the natural creek between two of the tallest domes.

Includes:

- Sunrise at Uluru • Guided walk at Kata Tjuta
- Expert driver/guide
- Informative commentary
- Return transfers from Ayers Rock Resort

Operator: AAT Kings

Duration: 5 – 6 hours (seasonal variations)

Departs: Daily from Ayers Rock Resort, 90 minutes prior to sunrise

	Adult	Child 2-15 yrs
1 Apr 20 – 31 Mar 21	\$146* [^]	\$73* [^]

[^]A National Park Pass is required to enter Uluru-Kata Tjuta National Park. Refer to page 72 for details.



DESERT AWAKENINGS TOUR

Experience the tranquillity of the pre-dawn land under a canopy of stars. Watch the amazing transformation of colours and life as the desert awakens with Uluru and Kata Tjuta as your backdrop.

Includes:

- Sunrise over Uluru and Kata Tjuta
- Uluru-Kata Tjuta Cultural Centre
- Mutitjulu Waterhole
- Damper and beverages
- Small group touring
- Return transfers from Ayers Rock Resort

Operator: Voyages Indigenous Tourism Australia

Duration: 5 hours

Departs: Daily from Ayers Rock Resort, 60 minutes prior to sunrise (weather permitting)

	Adult	Child 5-15 yrs
1 Apr 20 – 31 Mar 21	\$193* [^]	\$151* [^]

[^]A National Park Pass is required to enter Uluru-Kata Tjuta National Park. Refer to page 72 for details.



SEIT ULURU HIGHLIGHTS

As you travel towards Uluru, its vast shape rises from the sand dunes as the early dawn light highlights its presence in this country. Your guide will take you to a special location to watch the sun rise over this amazing monolith. After breakfast, visit Mutitjulu Waterhole and learn the creation story of Kuniya and Liru before driving around the base of Uluru.

Includes:

- Uluru sunrise • Experienced driver/guide
- Outback picnic breakfast • Maximum 11 passengers
- Return transfers from Ayers Rock Resort

Operator: SEIT Outback Australia

Duration: 3 hours

Departs: Daily from Ayers Rock Resort, 60 minutes prior to sunrise

	Adult	Child 5-15 yrs
1 Apr 20 – 31 Mar 21	\$135* [^]	\$108* [^]

[^]A National Park Pass is required to enter Uluru-Kata Tjuta National Park. Refer to page 72 for details.



ULURU MORNING GUIDED BASE WALK

See the first rays of sun rise over Uluru while enjoying breakfast before accompanying your guide on a walk around the base of Uluru. Walk the Mala Walk, Lungkata Walk and Mutitjulu Walks, stopping at sites like Kantju Gorge and Mutitjulu Waterhole where you'll learn about the local traditional Aboriginal stories and culture.

Includes:

- Guided Uluru base walk • Breakfast
- Return transfers from Ayers Rock Resort

Operator: AAT Kings

Duration: 5 – 6 hours (seasonal variations)

Departs: Daily from Ayers Rock Resort, 60 minutes prior to sunrise

Reasonable level of fitness required.

	Adult	Child 2-15 yrs
1 Apr 20 – 31 Mar 21	\$138* [^]	\$70* [^]

[^]A National Park Pass is required to enter Uluru-Kata Tjuta National Park. Refer to page 72 for details.



SEIT ULURU TREK

As you start your sunrise trek around the 12 kilometre base trail of Uluru you will embrace the culture, geology and environment that is the essence of this amazing monolith. Witness a spectacular sunrise, visit waterholes and the rock art sites of the ancients. Take time out to enjoy your outback picnic breakfast as you listen to the variety of desert noises from the surrounding environment.

Includes:

- Outback picnic breakfast • Expert driver/guide
- Informative commentary • Maximum 11 passengers
- Return transfers from Ayers Rock Resort

Operator: SEIT Outback Australia

Duration: 6 hours

Departs: Daily from Ayers Rock Resort, 60 minutes prior to sunrise

	Adult	Child 5-15 yrs
1 Apr 20 – 31 Mar 21	\$173* [^]	\$138* [^]

[^]A National Park Pass is required to enter Uluru-Kata Tjuta National Park. Refer to page 72 for details.



SEIT KATA TJUTA DOMES

Travel in a small group to the awe-inspiring Kata Tjuta. Arriving at Walpa Gorge, walk between the mighty conglomerate domes and hear how the many domes that make up Kata Tjuta have evolved over millions of years. Return to Ayers Rock Resort in time for an evening dining experience (extra charge).

Includes:

- Kata Tjuta guided walk • Expert driver/guide
- Maximum 11 passengers
- Air-conditioned vehicle
- Return transfers from Ayers Rock Resort

Operator: SEIT Outback Australia

Duration: 3 hours

Departs: Daily from Ayers Rock Resort at 1:30pm – 3pm (seasonal variations)

	Adult	Child 5-15 yrs
1 Apr 20 – 31 Mar 21	\$130* [^]	\$102* [^]

[^]A National Park Pass is required to enter Uluru-Kata Tjuta National Park. Refer to page 72 for details.



SEIT ULURU

Travel through the landscape to the entrance of Uluru-Kata Tjuta National Park. Walk along the Mala Walk at the base of Uluru to the impressive Kantju Gorge and Kuniya Walk to visit the Mutitjulu Waterhole. Enjoy a glass of sparkling wine as you watch the sun set from a different perspective away from the crowds.

Includes:

- Uluru sunset • Guided walks
- Glass of wine and snacks
- Return transfers from Ayers Rock Resort

Operator: SEIT Outback Australia

Duration: 5 hours

Departs: Daily from Ayers Rock Resort at 2pm – 3:30pm (seasonal variations)

	Adult	Child 5-15 yrs
1 Apr 20 – 31 Mar 21	\$173* [^]	\$138* [^]

[^]A National Park Pass is required to enter Uluru-Kata Tjuta National Park. Refer to page 72 for details.



KATA TJUTA SUNSET

Kata Tjuta simply translated means 'many heads' and given the 36 steep-sided domes of Kata Tjuta, it is aptly named. While delighting in chilled Australian wines and canapés, you can enjoy the wonder of a Kata Tjuta sunset. Each minute brings something new as the domes continue to change colour.

Includes:

- Kata Tjuta sunset tour
- Light refreshments
- Driver/guide • Air-conditioned vehicle
- Return transfers from Ayers Rock Resort

Operator: AAT Kings

Duration: 2 hours 45 minutes

Departs: Daily from Ayers Rock Resort, 90 minutes prior to sunset

	Adult	Child 2-15 yrs
1 Apr 20 – 31 Mar 21	\$106* [^]	\$52* [^]

[^]A National Park Pass is required to enter Uluru-Kata Tjuta National Park. Refer to page 72 for details.



ULURU SUNSET BARBECUE

Experience the magnificent grandeur of an Uluru sunset while sitting back and relaxing with a glass of sparkling wine and a real Outback Aussie barbecue.

Departing Ayers Rock Resort an hour prior to the sun setting, arrive at the Uluru sunset viewing area. Enjoy a glass of bubbly while your tour guide chefs cook up an outback barbecue that will make your mouth water. Then for the big finale, a beautiful Uluru sunset.

Includes:

- Uluru sunset • Barbecue dinner • Sparkling wine or juice
- Return transfers from Ayers Rock Resort

Operator: Emu Run Experience

Duration: 2 hours

Departs: Daily from Ayers Rock Resort, 60 minutes prior to sunset

	Adult	Child 2-15 yrs
1 Apr 20 – 31 Mar 21	\$110* [^]	\$65* [^]

[^]A National Park Pass is required to enter Uluru-Kata Tjuta National Park. Refer to page 72 for details.



FIELD OF LIGHT

The Field of Light art installation by internationally acclaimed artist Bruce Munro, has come home to the place that inspired it – Uluru. The largest Field of Light installation to date, more than 50,000 stems crowned with frosted glass spheres will bloom as darkness falls over Australia's spiritual heartland.

As a guest of Ayers Rock Resort you can immerse yourself in Munro's monumental experiential artwork in many different ways.

Field of Light Pass

This experience begins with a convenient transfer from Ayers Rock Resort to the remote desert location. Spend time immersing yourself in this monumental light installation as you walk through the Field of Light.

Field of Light Star Pass

The Field of Light Star Pass experience begins with a transfer to the remote desert location with majestic views of Uluru. A knowledgeable host will provide insights and background to the art installation. You will be welcomed at an exclusive dune top, from which you can watch the last rays of sunlight hit Uluru as you enjoy a selection of outback canapés with Australian sparkling

wine and beers. As darkness gradually falls and the coloured lights of the glass spheres come to life you are invited to walk through and interact with Field of Light.

Star Pass by Camel

Meander through red sand dunes on your friendly camel with Uluru and Kata-Tjuta as your backdrop, while your experienced cameleer describes the unique flora and fauna of the landscape that surrounds you. As your peaceful ride comes to a close, you will be greeted and offered sparkling wine as you arrive at the dune top where your 'Field of Light Star Pass' experience begins.

A Night at Field of Light

'A Night at Field of Light' begins with a transfer to the remote desert location. With Uluru as the backdrop, enjoy canapés and chilled sparkling wine to the sounds of a didgeridoo as the sun slowly sets. As darkness gradually falls and the coloured lights of the 50,000 glass spheres come to life you will enjoy a three course bush tucker inspired buffet menu. A knowledgeable guide will provide insights and background to the monumental installation and you will be invited to walk through Field of Light.

Includes:

- Admission to Field of Light
- Return transfers from Ayers Rock Resort
- Access to viewing area (Star Pass, Star Pass by Camel and A Night at Field of Light)
- Sparkling wine and canapés (Star Pass, Star Pass by Camel and A Night at Field of Light)
- Dinner (A Night at Field of Light)

Operator: Voyages Indigenous Tourism Australia

Duration: Field of Light Pass: 2 hours
Field of Light Star Pass: 2 hours 30 minutes
Star Pass by Camel: 3 hours 15 minutes
A Night at Field of Light: 4 hours 30 minutes

Departs: Field of Light Pass: Daily from Ayers Rock Resort, 3 departures per evening, departing 30 minutes after sunset

Field of Light Star Pass: Daily from Ayers Rock Resort, 30 minutes prior to sunset

Star Pass by Camel: Daily from Ayers Rock Resort, 2 hours prior to sunset

A Night at Field of Light: Daily from Ayers Rock Resort, 1 hour prior to sunset

Itinerary is subject to change without notice and weather conditions permitting.



1 Apr 20 – 31 Mar 21	Adult	Child 2-15 yrs
Field of Light Pass	\$46*	\$33*
Field of Light Star Pass	\$102*	\$68**
Star Pass by Camel	\$237*	\$147*
A Night at Field of Light	\$286*	\$145*^

* Not suitable for children under 5 yrs.

^ Not suitable for children under 10 yrs.



ULURU SUNSET TOUR & BARBECUE

At the Uluru sunset viewing area, enjoy nibbles and a glass of wine as the sun sinks and the evening sky brings out the many shades of colour for which Uluru is famous. After sunset, you'll travel to an exclusive venue to enjoy a barbecue dinner under the stars, with Uluru as a stunning backdrop.

Includes:

- Sunset at Uluru • Expert guide
- Informative commentary • Dinner
- Return transfers from Ayers Rock Resort

Operator: AAT Kings

Duration: 3 hours (seasonal variations)

Departs: Daily from Ayers Rock Resort, 60 minutes prior to sunset

	Adult	Child 2-15 yrs
1 Apr 20 – 31 Mar 21	\$224* [^]	\$112* [^]

[^]A National Park Pass is required to enter Uluru-Kata Tjuta National Park. Refer to page 72 for details.



ULURU BASE SUNSET & BARBECUE

Explore the base of Uluru from the comfort of a coach with your driver and guide. Continue to the Kuniya Walk where you will discover the beautiful Mutjitjulu Waterhole. After sunset, enjoy a barbecue dinner under the stars at an exclusive venue and a guide will take you on a tour of the night sky.

Includes:

- Guided Uluru base walk • Sunset at Uluru
- Driver/guide • Informative commentary
- Dinner • Return transfers from Ayers Rock Resort

Operator: AAT Kings

Duration: 7 hours (seasonal variations)

Departs: Daily from Ayers Rock Resort at 2:30pm (Apr – Oct), 3pm (Nov – Mar)

	Adult	Child 2-15 yrs
1 Apr 20 – 31 Mar 21	\$286* [^]	\$144* [^]

[^]A National Park Pass is required to enter Uluru-Kata Tjuta National Park. Refer to page 72 for details.



SOUNDS OF SILENCE

Dine under a million stars at the acclaimed Sounds of Silence for an unforgettable evening. Travel out to a private dining setting in the middle of the desert and sip on a glass of sparkling wine with the sound of a lone didgeridoo filling the air. Marvel at the colours as the sun slowly sets over Kata Tjuta and Uluru before enjoying a feast of Northern Territory delights.

Includes:

- Buffet barbecue • Canapés • Dessert
- Beer, wine and non-alcoholic beverages
- Tea, coffee and port • Star talk
- Return transfers from Ayers Rock Resort

Operator: Voyages Indigenous Tourism Australia

Duration: 4 hours

Departs: Daily from Ayers Rock Resort, 60 minutes prior to sunset (weather permitting)

Not suitable for children under 10 yrs.

	Adult	Child 10-15 yrs
1 Apr 20 – 31 Mar 21	\$240*	\$121*



TALI WIRU

'Tali Wiru', meaning beautiful dune in local Anangu language, encapsulates the magic of fine dining under the desert sky. Be seated with your dining partner or party of up to six people at this intimate open-air restaurant. Limited to an exclusive group of 20 people, marvel at magnificent views of Uluru.

Includes:

- Canapés and Champagne at sunset
- Didgeridoo performance
- Table d'hôte 4 course dinner with matching Australian wine, coffee, tea and dessert wine
- Return transfers from Ayers Rock Resort

Operator: Voyages Indigenous Tourism Australia

Duration: 4 hours 15 minutes

Departs: Daily from Ayers Rock Resort, 60 minutes prior to sunset (1 Apr – 15 Oct 20)

Not suitable for children under 15 yrs.

	Adult
1 Apr – 15 Oct 20	\$398*



KINGS CANYON & OUTBACK PANORAMAS

Travel from Ayers Rock to Kings Canyon stopping for breakfast on the way at Kings Creek Station. Arrive at Kings Canyon and climb to the top of the canyon rim for a spectacular six kilometre hike with spectacular views. An easier creek bed walk is also available.

Includes:

- Guided Kings Canyon rim walk
- Breakfast
- Local guide
- Informative commentary
- Return transfers from Ayers Rock Resort

Operator: AAT Kings

Duration: 13 hours

Departs: Daily from Ayers Rock Resort at 4:30am (Apr – Sep), 4am (Oct – Mar)

	Adult	Child 2-15 yrs
1 Apr 20 – 31 Mar 21	\$233*	\$118*



SEIT 4WD MT CONNOR

Enjoy this quintessential Aussie outback experience without the crowds on a fully operational privately owned cattle station called Curtin Springs located 100 kilometres east of Uluru. Explore this extraordinary environment by 4WD vehicle, discover an inland salt lake and head to Mt Connor, the third largest rock formation in central Australia. End your evening with sparkling wine at sunset and a delicious meal back at the homestead.

Includes:

- 4WD tour • Sparkling wine and nibbles at sunset
- Dinner • Experienced driver/guide
- Maximum 11 passengers • Informative commentary
- Air-conditioned vehicle • Return transfers from Ayers Rock Resort

Operator: SEIT Outback Australia

Duration: 8 hours

Departs: Daily from Ayers Rock Resort at 1pm – 2:30pm (seasonal variations)

	Adult	Child 5-15 yrs
1 Apr 20 – 31 Mar 21	\$288*	\$225*

ULURU TOURING

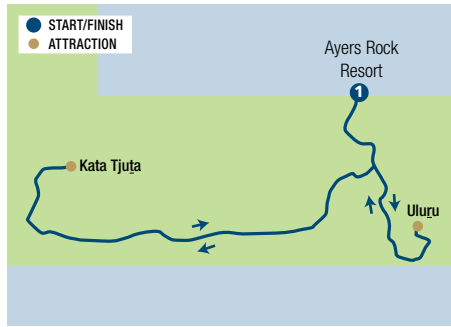

ULURU & KATA TJUTA HIGHLIGHTS 2 DAYS

Day 1: Uluru

Travel around the base of Uluru with a local driver/guide and learn about the native flora, fauna and intriguing cultural traditions of traditional owners, the Anangu. Join your driver/guide for a walk to Mutitjulu Waterhole. You'll explore a number of caves and view Aboriginal rock paintings as your guide interprets their meaning and significance. Travel to the Uluru sunset viewing area, 'Sunset Strip' and relax with a glass of wine and nibbles as the sun sets and the evening sky brings out the many

shades of colour for which Uluru is renowned. Overnight at Ayers Rock Resort.

Day 2: Uluru and Kata Tjuta

Rise early this morning to travel to the Uluru sunrise viewing area. After sunrise, travel to the mystical domes of Kata Tjuta. Arrives at Walpa Gorge for a walk that follows the natural creek-bed between two of the main domes. In the afternoon you will be transferred to Ayers Rock Airport for your flight.

From **\$493**^{*^} per person twin share

2 DAYS | AYERS ROCK TO AYERS ROCK

OPERATOR: AAT Kings

TRAVEL TYPE: Coach

DEPARTS: Daily

HIGHLIGHTS

- Watch the sunset and rise over Uluru
- Walk through Walpa Gorge at Kata Tjuta

INCLUDES

- 1 night 3 star hotel accommodation
- Glass of wine and canapés at Uluru sunset
- Tea, coffee and biscuits at Uluru sunrise
- Driver/guide
- Informative commentary
- National Park fee
- Return transfers from Ayers Rock Resort

[^]Price valid 1 Apr 20 – 31 Mar 21. Other accommodation options also available. Itinerary subject to change depending on seasonal conditions. Concession and child prices also available.

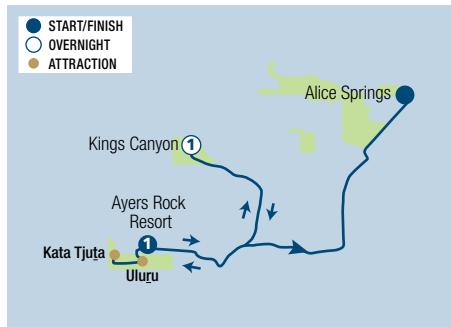

ULURU & KINGS CANYON UNEARTHED 3 DAYS

Day 1: Uluru

This afternoon, join your driver/guide for a drive around the base of Uluru. At Mutitjulu Waterhole view Aboriginal rock art as your guide explains Uluru's history and native flora and fauna. Travel to the sunset viewing area to enjoy sparkling wine and nibbles and watch the effect of the setting sun on the colour of Uluru. Overnight at Ayers Rock Resort.

and the Red Centre aight. Later, travel to the mystical domes of Kata Tjuta (The Olgas) and arrive at the base of Walpa Gorge. Spend time exploring the gorge and walking trail. This afternoon travel to Kings Canyon. Overnight at Kings Canyon.

Day 3: Kings Canyon to Alice Springs

This morning join your guide for the rocky climb to the canyon rim for superb views of Watarrka National Park, alternatively explore the canyon creek bed, for an easier, shady walk. Travel through the desert to Alice Springs.

From **\$1071**^{*^} per person twin share

3 DAYS | AYERS ROCK TO ALICE SPRINGS

OPERATOR: AAT Kings

TRAVEL TYPE: Coach

DEPARTS: Daily

HIGHLIGHTS

- Walk through Walpa Gorge in Kata Tjuta
- Guided Kings Canyon rim walk
- Uluru sunrise and sunset

INCLUDES

- 2 nights 3 star hotel accommodation
- Kings Canyon guided walk • Uluru sunrise
- Uluru sunset with canapés and wine
- Kata Tjuta Walpa Gorge walk • Driver/guide
- Informative commentary • National Park fee
- One way transfer from Ayers Rock Resort
- One way transfer to Alice Springs

[^]Price valid 1 Apr 20 – 31 Mar 21. Other accommodation options also available. Itinerary subject to change depending on seasonal conditions. Concession and child prices also available.

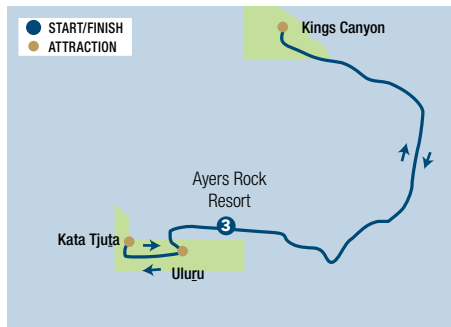

RED CENTRE HIGHLIGHTS 4 DAYS

Day 1: Uluru

Drive out to Kata Tjuta (The Olgas) and watch the setting sun with gourmet canapés and Australian wine. Spend the next three nights at Ayers Rock Resort.

Day 3: Uluru and Kata Tjuta

Rise early and travel to the Uluru sunrise viewing area and Kata Tjuta. This afternoon travel back to Uluru for a walk through the Mutitjulu Waterhole before arriving at the Uluru sunset viewing area.

Day 4: Uluru and Field of Light

Arrive at the exclusive Field of Light location and watch the sun start to creep light throughout the sky with Uluru in the distance. Return back to Ayers Rock Resort.

(B = breakfast)

From **\$1173**^{*^} per person twin share

4 DAYS | AYERS ROCK TO AYERS ROCK

OPERATOR: AAT Kings

TRAVEL TYPE: Coach

DEPARTS: Daily

HIGHLIGHTS

- Wander through Field of Light
- Watch a sunset at Kata Tjuta
- See a spectacular sunrise at Uluru

INCLUDES

- 3 nights 3 star hotel accommodation
- Meals as specified
- Glass of wine and canapés at Uluru and Kata Tjuta sunsets
- Admission to Field of Light sunrise with tea, coffee and biscuits • National Park fee
- Return transfers from Ayers Rock Resort

[^]Price valid 1 Apr 20 – 31 Mar 21. Other accommodation options also available. Concession and child prices also available.



Ayers Rock Resort

AYERS ROCK RESORT

FREE DAILY ACTIVITIES

Ayers Rock Resort includes Sails in the Desert, Desert Gardens Hotel, The Lost Camel, Emu Walk Apartments and the Outback Pioneer Hotel and Lodge. The resort offers a range of free activities for guests to learn about Indigenous culture and traditions. Take part in guided walks, storytelling, dance and theatre performances and visit an Indigenous art market. These activities operate daily and don't require a booking. It is recommended that you check with reception on arrival for up-to-date activity information.

MUTITJULU FOUNDATION

Ayers Rock Resort has a strong commitment to social responsibility and established the Mutitjulu Foundation in 2003. The foundation aims to raise money to fund projects for the local Aboriginal communities, Mutitjulu, Docker River and Imanpa, and others in the immediate area. The foundation's goals are to remove disadvantage by supporting the local communities in the vitally important areas of health, education and economic prosperity.

A AUD3 voluntary donation can be charged to your room to assist the foundation to reach these goals.

EMU WALK APARTMENTS



1 Bedroom



1 Bedroom

Yulara Drive, Ayers Rock Resort (AYQ)
MAP PAGE 72 REF. 1

From **\$524***

- ❖ Fully serviced apartments great for families or groups
- ❖ Walking distance to the Town Square's shops and cafés
- ❖ Free airport transfers

Location: Just minutes from the hub of the resort, the town square, supermarket and shops. Distances: Uluru 15km.

Property Features: Parking (free), Courtesy airport transfers, 60 rooms.

Room Features: Air-conditioning, Balcony or patio, Kitchen with microwave, Washer/dryer, Ironing facilities, Hair dryer.

Max Capacity: 1 Bedroom – 4, 2 Bedroom – 6.



*Prices are a guide only, subject to change and availability and are in New Zealand Dollars. From prices for accommodation are per room per night for 2 people, unless otherwise specified and based on the lowest room category for travel in low season. Prices for tours and transfers are per person, unless otherwise specified. For full terms and conditions including pricing and conditions, refer to the Booking Conditions at the back of this brochure.

AYERS ROCK RESORT HOTELS

THE LOST CAMEL



Standard



Standard

Yulara Drive, Ayers Rock Resort (AYQ)
MAP PAGE 72 REF. 4

From **\$409***

- ❖ Furnished in a stylish mix of Aboriginal and urban themes
- ❖ Large outdoor swimming pool in the centre of the hotel
- ❖ Free Indigenous guest activities

Location: In the heart of Ayers Rock Resort, only 20 minutes from Uluru. Distances: Uluru 15km.

Property Features: Pool, Guest laundry, 24 hour reception, Parking (free), Courtesy airport transfers, 99 rooms.

Room Features: Air-conditioning, Tea/coffee making facilities, Ironing facilities.

Max Capacity: Standard – 3.

The rooms do not feature external windows.



OUTBACK PIONEER HOTEL AND LODGE



Standard



Yulara Drive, Ayers Rock Resort (AYQ)
MAP PAGE 72 REF. 5

From **\$377***

- ❖ Free shuttle bus to travel to the town centre for cafés and activities
- ❖ Do it yourself outback barbecue restaurant
- ❖ Outdoor pool

Location: On the western edge of Ayers Rock Resort, only a 15 minute drive from the airport and within walking distance of the main resort centre. Distances: Uluru 15km.

Property Features: Pool, Restaurant, Bar, Parking (free), Courtesy airport transfers, 201 rooms.

Room Features: Air-conditioning, Tea/coffee making facilities.

Max Capacity: Standard – 4.



SAILS IN THE DESERT



Superior



Yulara Drive, Ayers Rock Resort (AYQ)
MAP PAGE 72 REF. 6

From **\$603***

- ❖ Mulgara Gallery has unique Indigenous art
- ❖ Red Ochre day spa
- ❖ Soaring white sails shade all rooms and suites

Location: In the heart of Australia's Red Centre, close to shops, restaurants and the resort centre. Distances: Uluru 15km.

Property Features: Pool, Restaurants (2), Bar, Tennis courts (2), Parking (free), Courtesy airport transfers, 228 rooms.

Room Features: Air-conditioning, Mini bar, Tea/coffee making facilities.

Max Capacity: Superior/Terrace – 4, Deluxe Suite – 3.



* Prices are a guide only, subject to change and availability and are in New Zealand Dollars. From prices for accommodation are per room per night for 2 people, unless otherwise specified and based on the lowest room category for travel in low season. Prices for tours and transfers are per person, unless otherwise specified. For full terms and conditions including pricing and conditions, refer to the Booking Conditions at the back of this brochure.

DESERT GARDENS HOTEL



Garden View

Yulara Drive, Ayers Rock Resort (AYQ)
MAP PAGE 72 REF. 2

From **\$508***

- ❖ Offering the only rooms with views of Uluru in Ayers Rock Resort
- ❖ Indigenous artefacts inspired by local vegetation in the restaurant
- ❖ Join a free guided garden walk through the native gardens

Location: Set among ghost gum trees and flowering native shrubs, central to all resort and touring facilities. Distances: Uluru 15km.

Property Features: Pool, Restaurant, Bar, Parking (free), Courtesy airport transfers, 218 rooms.

Room Features: Air-conditioning, Balcony or patio, Tea/coffee making facilities.

Max Capacity: Garden View – 4, Desert Deluxe/Deluxe Rock View – 5.



LONGITUDE 131°



Luxury Tent

Yulara Drive, Uluru (AYQ)
MAP PAGE 72 REF. 3

From **\$3205**^**

- ❖ All inclusive dining, beverages and guided experiences
- ❖ Unparalleled views of Uluru from all luxury tents
- ❖ Exceptional touring program designed exclusively for guests

Breakfast, lunch and dinner daily, open bar with premium wines and spirits, two Spa Kinara credits and return Ayers Rock Airport transfers.

Location: Set adjacent to World Heritage Listed Uluru-Kata Tjuta National Park. Distances: Uluru 15km.

Property Features: Restaurant, Bar, Lounge, Boutique, Pool, Exclusive touring, 16 tents.

Room Features: Air-conditioning, Balcony, Safe, Mini bar (free), Hair dryer, Music system, Telephone, Private facilities, Tea/coffee making facilities.

Max Capacity: Luxury Tent – 2, Dune Pavilion – 4.

^Minimum 3 night stay applies. Spa credits to the value of AUD50 each.



*Prices are a guide only, subject to change and availability and are in New Zealand Dollars. From prices for accommodation are per room per night for 2 people, unless otherwise specified and based on the lowest room category for travel in low season. Prices for tours and transfers are per person, unless otherwise specified. For full terms and conditions including pricing and conditions, refer to the Booking Conditions at the back of this brochure.

KINGS CANYON

From delicate wildflowers to sheer cliffs and panoramic vistas, Kings Canyon will inspire you and leave you wanting more.

Much more than a day trip, Kings Canyon is an essential component of any Central Australian holiday. Towering 100 metre high sandstone walls, palm filled crevices and views that stretch far beyond the horizon create an awe-inspiring amphitheatre just waiting to be explored.

Put on your walking shoes and explore the six kilometre Rim Walk – a must for those in search of magnificent views of the canyon rim, the weathered domes of ‘The Lost City’ and the ‘Garden of Eden’.

DO

- Connect with the land on a Karrke Aboriginal Experience
- Grab a drink from the pop-up bar and watch the canyon come alive with colour at the Sunset Viewing Platform

SEE

- Take in the magnificent views of the weathered, buttress domes of the Lost City on the Kings Canyon Rim Walk

EAT & DRINK

- Dine on a superb six course dinner ‘Under a Desert Moon’



Kings Canyon

Tourism NT/Wayback Australian Salaries

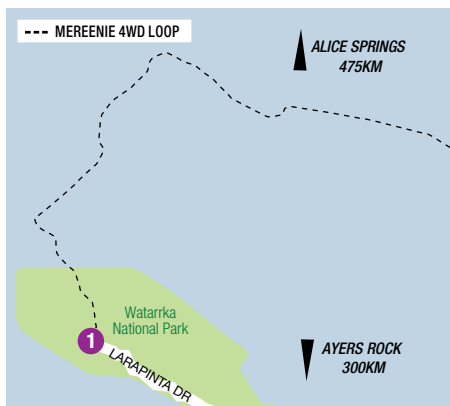

Kings Canyon

Tourism NT/Sydney McLaughlin

REF.	HOTELS	PAGE
1	Kings Canyon Resort ◆◆◆◇	85



KINGS CANYON ‘DASH’ SCENIC HELI FLIGHT

Experience the unique feeling of a helicopter flight and see one of the Australian Outback’s hidden treasures, Kings Canyon.

This tour provides the quickest way to see the entire canyon and Kings Canyon Resort from the air. See the domes of The Lost City and the Garden of Eden.

Includes:

- 8 minute scenic helicopter flight
- Return transfers from Kings Canyon Resort

Operator: Professional Helicopter Services

Duration: 25 minutes

Departs: Daily from Kings Canyon Resort, on request



KINGS CANYON CLIMB

In the cool of the morning join your local guide for a three hour guided climb to and around the rim of Kings Canyon. The rim walk is rocky and steep in places and is recommended for those with a good level of fitness. Alternatively, you may wish to join your guide to explore the canyon floor, an easier shady walk.

Includes:

- Guided Kings Canyon Rim walk
- Local guide
- Informative commentary
- Return transfers from Kings Canyon accommodation

Operator: AAT Kings

Duration: 4 hours

Departs: Daily from Kings Canyon Resort, 30 minutes prior to sunrise

Moderate level of fitness required.



UNDER A DESERT MOON

Somewhere in the never never, between Alice Springs and Uluru (Ayers Rock), is an extraordinary place of ancient beauty and intrigue. Kings Canyon is like nowhere else on earth.

Imagine the romance of a table for two in a wilderness setting under a canopy of the southern night sky.

Relax with a glass of sparkling wine and canapés before enjoying a five course dinner paired with matching wines. Under a Desert Moon is exclusive to Kings Canyon Resort guests.

Includes:

- Sparkling wine at sunset • 5 course set menu dinner

Operator: Kings Canyon Resort

Duration: 4 hours

Departs: Mon, Wed, Fri, Sat from Kings Canyon Resort, 15 minutes prior to sunset (Apr – Oct), weather permitting

Not suitable for children under 15 yrs.

	Adult/Child
1 Apr 20 – 31 Mar 21	\$120*

	Adult	Child 2-15 yrs
1 Apr 20 – 31 Mar 21	\$80*	\$39*

	Adult
1 Apr – 31 Oct 20	\$202*

* Prices are a guide only, subject to change and availability and are in New Zealand Dollars. From prices for accommodation are per room per night for 2 people, unless otherwise specified and based on the lowest room category for travel in low season. Prices for tours and transfers are per person, unless otherwise specified. For full terms and conditions including pricing and conditions, refer to the Booking Conditions at the back of this brochure.

KINGS CANYON RESORT



Glamping Tent

Luritja Road, Watarrka National Park, Kings Canyon (KBJ)
MAP PAGE 84 REF. 1

From **\$367***

- ❖ Best base for the Kings Canyon Rim Walk
- ❖ Have an intimate dinner 'Under a Desert Moon'
- ❖ Sunset viewing platform
- ❖ Brand new glamping tent accommodation options opened 2019
- ❖ Join a one hour Aboriginal Cultural Experience and learn about Aboriginal weapons, musical instruments, bush tucker and medicines
- ❖ Navigate the rich and rugged terrain on a quad bike tour
- ❖ Opt for a Deluxe Spa Room to relax in the deep spa and on the private balcony

Includes full buffet breakfast daily.

Location: Between Alice Springs and Uluru, just seven kilometres from the sandstone formations of Kings Canyon. Distances: Alice Springs 475km, Uluru 326km.

Property Features: Wi-Fi (common areas – extra charge), Sunset viewing platform, Tennis court, Pools (2), Restaurants (2), Bar, Barbecue area, Mini-supermarket, Fuel outlet, Guest laundry, Parking (free), 128 rooms.

Room Features: Air-conditioning, Balcony (Deluxe Spa, Glamping Tent), Tea/coffee making facilities, Mini bar (on request), Spa bath (Deluxe Spa), All rooms non smoking.

Max Capacity: Standard/Deluxe Spa/Glamping Tent – 4.



Standard



Deluxe Spa



*Prices are a guide only, subject to change and availability and are in New Zealand Dollars. From prices for accommodation are per room per night for 2 people, unless otherwise specified and based on the lowest room category for travel in low season. Prices for tours and transfers are per person, unless otherwise specified. For full terms and conditions including pricing and conditions, refer to the Booking Conditions at the back of this brochure.

ACCOMMODATION INDEX

THE TOP END

Adina Apartment Hotel Darwin Waterfront.....	45
Anbinik Kakadu Resort.....	52
Argus Apartments Darwin.....	45
Argus Hotel Darwin.....	43
Bullo River Station.....	55
The Cavenagh Hotel.....	42
Cicada Lodge.....	57
Club Tropical Resort.....	43
Cooinda Kakadu Lodge.....	53
Darwin City Hotel.....	43
Davidson's Arnhemland Safari Lodge.....	58
DoubleTree by Hilton Darwin.....	46
DoubleTree by Hilton Esplanade Darwin.....	46
H on Mitchell.....	44
H on Smith.....	47
Hawk Dreaming Wilderness Lodge.....	52
Hilton Darwin.....	48

ibis Styles Katherine.....	57
Kakadu Lodge.....	53
Litchfield Motel.....	49
Mantra on the Esplanade.....	47
Mantra Pandanas.....	47
Mercure Darwin Airport Resort.....	42
Mercure Kakadu Crocodile Hotel.....	53
Metro Advance Apartments & Hotel Darwin.....	44
Mindil Beach Casino Resort.....	48
Nitmiluk Cabins.....	57
Novotel Darwin Airport.....	42
Oaks Darwin Elan Hotel.....	47
Palms City Resort.....	42
Ramada Suites Zen Quarter.....	44
Rydges Darwin Central.....	48
Travelodge Resort Darwin.....	44
Vibe Hotel Darwin Waterfront.....	45
Wildman Wilderness Lodge.....	54

THE RED CENTRE

Alice on Todd Apartments.....	69
Aurora Alice Springs.....	68
Crowne Plaza Alice Springs Lasseters.....	70
Desert Gardens Hotel.....	83
Desert Palms Alice Springs.....	68
Diplomat Motel Alice Springs.....	69
DoubleTree by Hilton Alice Springs.....	70
Emu Walk Apartments.....	81
Glen Helen Lodge.....	71
Kings Canyon Resort.....	85
Longitude 131°.....	83
The Lost Camel.....	82
Outback Pioneer Hotel and Lodge.....	82
Quest Alice Springs.....	69
Sails in the Desert.....	82

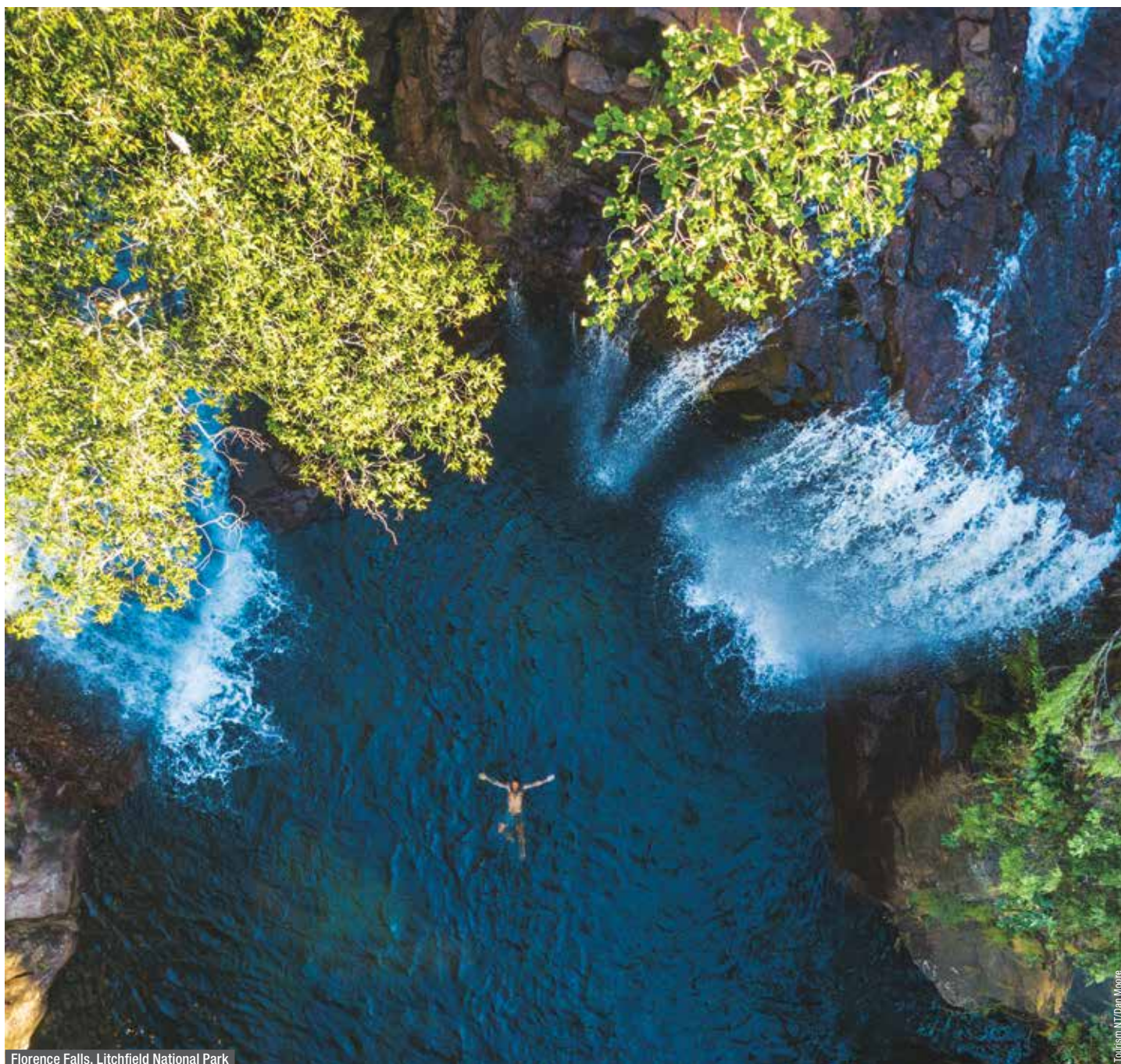

Florence Falls, Litchfield National Park

Tourism NT/Dan Moore

1. Our Services and Obligations

- 1.1 The services within this brochure are supplied by the wholesaler GO Holidays, a division of helloworld Travel Ltd. They consist of arranging and co-ordinating travel, entertainment and accommodation facilities and services, and making bookings, issuing tickets and issuing vouchers to be redeemed by suppliers.
- 1.2 We undertake to perform these services with reasonable care and skill. We will not be liable for any loss or damage, or loss of enjoyment which result from the act, default or omission of any person other than ourselves or employees, or any cause beyond our control. This includes (but is not limited to) loss, damage or loss of enjoyment which arises directly or indirectly from an Act of God, weather disruptions, dangers incidental to sea, fire, breakdown in machinery or equipment, acts of Government or authorities whether legitimate or not, wars whether declared or not, hostilities, acts of terrorism, civil disturbances, strikes, lockouts, riots, deaths, pilferage, epidemics, quarantines or medical, customs or immigration or emigration regulations.
- 1.3 We are not able to exercise control over services we do not supply directly, therefore we will not be responsible for any loss or damage arising from:
 - Any booking made directly with a service supplier by your travel agent or by yourself direct, or
 - Any services which are not provided by us and which are additional to those described in this brochure.
- 1.4 We will endeavour to provide the most suitable travel arrangements to meet the particular requirements you make known to us. However, travel is an individual experience, and your preferences and opinions may vary from our own. For this reason, we cannot take responsibility for your individual satisfaction, neither can we take responsibility for weather nor for compatibility of fellow guests or staff during the course of your travel.

2. Supply of Travel, Entertainment, Accommodation Service and Facilities

- 2.1 When we make bookings with the providers of travel, accommodation, entertainment, activities, facilities or services ("the Suppliers") we are acting as a booking agent for the Suppliers.
- 2.2 All travel, entertainment, activities, and accommodation facilities or services are supplied directly to you by the Supplier. We have no control over the facilities or services themselves, or the manner in which they are provided by the Suppliers. Therefore you should be aware of the following conditions:
 - GO Holidays Limited will not be liable for any loss or damage of any kind that may arise from your use or consumption of, or inability to use or consume those facilities or services.
 - The provision of those facilities or services is subject to the terms and conditions of your contract with each Supplier.
 - Where for any reason, a Supplier is unable to provide particular facilities or services, then that Supplier may be entitled, under its contract with you to substitute those services or facilities with comparable or equivalent facilities or services without incurring any liability to you. You should check your contract with each Supplier.
 - All facilities or services described by us are subject to availability from the Supplier.
 - GO Holidays Limited will not be liable or responsible for any loss or damage relating to your baggage, personal possessions, health or welfare, or delays or travel disruptions unless these arise directly from the service we provide to you.

3. Business Purposes

You agree that where our services are acquired for business purposes, or where you hold yourself out as acquiring our services for business purposes, the Consumer Guarantees Act 1993 will not apply to any supply of goods or services made under these conditions, and we will not be liable or responsible for any loss or damage of any kind to you, including any consequential loss or damage however it may be caused.

4. Information in the Brochure

- 4.1 This brochure was published on 20 December 2019 and is valid for services used 1 April 2020 – 31 March 2021 unless otherwise advised. Exchange rates used when costing this brochure are as at 6 December 2019.

- 4.2 While we have exercised reasonable care and skill to ensure that the contents of this brochure are correct, accurate, and up-to-date at the time of publishing, please note that the contents of this brochure are based on information supplied to us by the Suppliers. We do not have, and cannot be reasonably expected to have, personal knowledge about all the facilities or services provided by each Supplier.
- 4.3 Facilities or services may change after the date of publication. We endeavour to keep travel agents informed of any changes to information in this brochure that are brought to our attention. Prior to booking your ticket, you should ask your travel agent about any changes to the published information of which your agent may be aware. You should also make sure that if your travel agent is advised of changes that occur after booking, your travel agent is able to contact you.
- 4.4 All maps, illustrations and photographs are for indicative purposes only and may not necessarily reflect actual places or positioning.
- 4.5 Accommodation must be consecutive at the same hotel to qualify for free nights. Important: Hotels have the right to change conditions e.g. 5th night free. Bonus offers: e.g. free upgrade or late checkouts are subject to availability at time of stay.

5. Prices

- 5.1 All prices shown in this brochure are expressed in New Zealand dollars.
- 5.2 Events beyond our control, such as currency fluctuations, changes to the price of aviation fuel or changes to the cost of services and facilities may result in the prices charged to you being different.
- 5.3 It must be understood that if for any of the reasons mentioned in Clause 5.2 price increases or variation of terms are notified to us between the time of booking and departure, we reserve the right to vary the price to you up to the time of your departure.
- 5.4 All prices exclude travel agent service fees.
- 5.5 Rail conditions of carriage: Full rail terms and conditions may be obtained from GO Holidays. By booking rail travel through GO Holidays you agree to be bound by Great Southern Rail's Booking and Travel Conditions.

6. Payment

- 6.1 A deposit of \$100 must be paid to your travel agent within seven (7) days of verbal or written confirmation of booking request. Certain Suppliers may also require an additional booking fee or deposit to be paid.
- 6.2 A booking requested less than seven (7) days prior to departure may incur communication charges.
- 6.3 Final payment shall in all cases be made not less than 30 days (45 days for The Ghan 14 Day Territory Adventure Rail Holiday Package and 155 days for the Ultimate Outback Rail Journey) prior to departure. In some cases the terms of the tour or travel may require full payment at an earlier date. In that case you will be advised at the time your booking is processed.
- 6.4 Credit Card not permitted unless travel agent acts as merchant.

7. Amendment or Cancellation

- 7.1 If you wish, or circumstances require you to amend or cancel your booking for any reason, you should advise us in writing through your travel agent at the earliest possible time.
- 7.2 Where you cancel any booking more than thirty (30) days prior to your departure you are likely to have to pay a fee. A cancellation fee of \$200 will be imposed where cancellation is made within thirty (30) days prior to your departure, plus any suppliers charges as per note 7.3. Please refer however to Clause 7.6 for special conditions in some cases.
- 7.3 The above cancellation fees are required to offset booking, communication and administration charges that will have already been incurred by us. In addition to our cancellation fee, you may also be required to pay cancellation fees imposed by our Suppliers (i.e. airlines, hotels, etc.) The amount of each Supplier's cancellation fee is beyond our control, and payment is solely your responsibility. You should check with your travel agent concerning the amount of a Supplier's cancellation fees.
- 7.4 To the extent that we are able to do so (bearing in mind we are dependent upon third party availability beyond our control) we will be pleased to incorporate any reasonable changes you request. An itinerary change may attract a fee similar to cancellation fees in Clause 7.2 above to cover our administration costs.

- 7.5 Some Suppliers may reserve the right to cancel or amend travel, accommodation, etc and GO Holidays must therefore reserve similar rights to cancel or amend any holiday arrangements.
- 7.6 There are cases where the terms of supply as to refundability of pre-payments require provisions different from the above. In those cases the conditions specific to your tour will be advised to you at the time your booking is processed.

8. Insurance

We strongly recommend that as a minimum you insure yourself fully against cancellation, disruption, loss of luggage and personal property, and medical expenses. Your travel agent will be able to provide you with further information.

9. Items Not Covered

Unless otherwise specified, the cost of meals, drinks, laundry, telephone calls, insurance, sightseeing tours, local taxes, airport departure taxes, aviation insurance levies and passport or visa application fees are not included.

10. Package Costs

Included in the tour costs are charges for normal booking procedure costs, communication costs, administration, research, printing, etc. Where the land arrangements of holidays are included in a composite package, an itemisation of costs will not be rendered.

11. Visas / Passports

For all holidays in this brochure you will require a valid passport. You are responsible for arranging your own passport, visa and health requirements (including inoculation where applicable). You should check with your travel agent who will be able to provide you with the necessary information.

12. Non-Use of Services or Facilities

If, of your own choice, you decide not to use part or parts of the arranged services or facilities, you will not be entitled to a refund from us (provided we have carried out our service with reasonable skill and care and to your requirements) and you may not be entitled to a refund from any Supplier.

13. GO Holidays Charter for Addressing Problems

In the event that you should strike a problem or you are dissatisfied with some aspect of the services or facilities during the course of your trip, our recommendation is that you take the matter up directly with the supplier of the service at the time, or as soon as practicable in the circumstances. This provides the opportunity to have the matter discussed and investigated on the spot and a remedy negotiated then and there to enable you to continue enjoying your holiday. We have found from experience that it is very difficult (in some countries impossible) for us to obtain redress for you once travel has been completed. If this does not work, we wish to be involved at the earliest possible moment and our commitment is that we will immediately work on resolving the issue to your satisfaction.

14. Health or Disability

Some Suppliers may reserve the right to refuse to carry or accommodate people who, because of a health condition or disability, may require services or facilities to be provided in a special manner or at a certain stage of pregnancy. You should check this with your travel agent.

15. Legal Claims

The laws of New Zealand will govern any claims or legal action in connection with the provision of our services to you. Any claim or legal action against the Suppliers is likely to be subject to the terms of your contract with them, and may be governed by the laws of other countries.

16. Images

Our thanks to Tourist Bureaus, hotel, tour operators, Tourism Northern Territory, Tourism Australia, Shaana McNaught and Lords Safaris.

PLEASE READ THESE CONDITIONS CAREFULLY

The guarantees under the Consumer Guarantees Act will apply to services supplied by us except where they are acquired, or are held out as being acquired for business purposes.

DARWIN ATTRACTION PASS



Your ultimate pass for exploring Darwin's favourite attractions

ADULT **\$154**

CHILD
(4-15 YEARS) **\$95**

Includes:

- Full day entry to Crocosaurus Cove
- Darwin Harbour Cruises sunset cruise
- 24 hour hop-on hop-off Big Bus pass
- Entry to Royal Flying Doctor Service
- + Bombing of Darwin Tourist Facility



DARWIN
HARBOUR
CRUISES



Royal Flying
Doctor Service
DARWIN TOURIST FACILITY



For more information see page 28 of the brochure

YOUR GO HOLIDAYS PREFERRED AGENT:



Travel Agent Bookings and Enquiries

Phone: 09 914 4002

Email: res@goholidays.co.nz